

*We're Here for You*

IDAHO  
COMMUNITY  
FOUNDATION

ANNUAL  
REPORT  
2008



# CONTENT

Letter from Alice E. Hennessey, President and CEO, and Douglas R. Nelson, Chairman of the Board .....	2
Friends of the Foundation.....	3
Legacy Society .....	4
2008 Donors .....	5
About the Foundation .....	11
We're Here for Donors .....	12
About the Foundation's Investments and Finance .....	14
We're Here for Financial Advisors .....	17
Comparing ICF with a Private Foundation .....	18
We Can Help You Achieve Your Charitable Goals .....	19
Starting Your Own Charitable Fund .....	20
We're Here for Philanthropic and Educational Organizations .....	21
Alphabetical Listing of Funds.....	22
Individual Funds in the Idaho Community Foundation.....	25
Endowed Funds.....	25
Non-Endowed Funds .....	40
We're Here for Grant Seekers .....	44
2008 Grants and Distributions.....	47
Membership.....	57
Board of Directors.....	61

# OUR MISSION

The mission of the Idaho Community Foundation is to enrich the quality of life throughout Idaho. We pursue that mission by gathering funds from donors while helping them achieve their charitable objectives; growing the funds over time through a sound investment process; and granting the funds for a broad variety of worthwhile projects statewide.



*ICF Staff: Jaime Browning, Stewart Edwards, Holly Motes, Alice Hennessey, Marc Orcutt, Lauren Carlson, Amy Stockburger*

The habit of giving only enhances the desire to give.

—Walt Whitman



# Dear Friends of the Idaho Community Foundation,

You may be a donor, you may be a member, a grant recipient, a financial advisor, or you may live in a community that has benefited from an ICF grant. Whatever your relationship to the Idaho Community Foundation, we want you to know that in these difficult times—as in the past twenty years—we're here for you.



*Alice E. Hennessey*



*Douglas R. Nelson*

## LOOKING BACK

Despite the fact that the economy was already turning down, you were here for us in 2008. Donation and membership revenue totaled **\$11,291,000** last year, with **\$2,242,693** of that amount going to our endowment. We appreciate this continued support. It was especially helpful since the return on our portfolio in 2008 was **negative 32%**—disappointing, but comparable to the results of most similar endowments and foundations.

The Idaho Community Foundation, in turn, was able to make grants from our endowment of **\$2,499,553** and distributions from fully expendable funds of **\$4,331,835**. This total of **\$6,831,388** for projects and scholarships reinforced our mission of enriching the quality of life throughout Idaho.

## LOOKING AHEAD

As we write this letter, the state of our economy is bleak, and people are very apprehensive. Here at ICF, we're remaining focused on our mission. Our door is open. We're here to serve.

If you're a donor—or have been thinking about becoming a donor—this is an excellent time to increase or start a fund. Depressed financial markets inevitably rise again, and this time will be no exception. Funds deposited at ICF now will benefit from that future growth.

If you're a member, we're here to listen to your good ideas and suggestions. We're here to put you to work as a volunteer if you have available time.

If you're a financial advisor, we're here to help you serve your clients, whether they would benefit from creating a fund in the Foundation, a charitable gift annuity, or a charitable trust. Perhaps your clients just need to talk about their hopes and ideas. We're here to listen and suggest.

If you're a grant seeker, you'll be pleased to know that for the year 2009, the Foundation's board approved a **5% distribution** from our endowed funds—the same distribution percentage as in past years. The total return policy—described in the Financial section of this report—explains the process which allows us to accumulate funds in excellent markets in order to have funds available when markets are down. We're here, to help in every way we can, be it with a grant or sometimes just with encouragement and advice.

2009 will be a year of change at the Idaho Community Foundation, as we welcome a new President and CEO to lead the way in carrying out our mission. We hope that new leader will find the same satisfaction we each have in our work at ICF.

Now, more than ever, the Idaho Community Foundation is proud to be a resource for Idaho and its people.

A handwritten signature in cursive script that reads "Alice Hennessey".

Alice E. Hennessey  
Interim President & CEO

A handwritten signature in cursive script that reads "Douglas R. Nelson".

Douglas R. Nelson  
Chairman

# They Were Here for You

## FRIENDS OF THE FOUNDATION

Each year the Idaho Community Foundation recognizes exceptional contributions to the success of the Foundation through presentation of its Friend of the Foundation award. In 2008—its 20th year—ICF honored all the organizations and individuals who helped the Foundation become a reality in 1988.

### Honored as Friends of the Foundation were the following groups:

#### MEMBERS OF THE STEERING COMMITTEE WHICH DID THE INITIAL WORK TO ESTABLISH THE FOUNDATION:

Gordon Black	Robert E. Krueger
John B. Fery	Roger Martell
Margaret Gigray	Warren McCain
Alice Hennessey	Daniel R. Nelson
C.E. "Gene" Hill	John L. Runft
D. Whitman Jones	

#### THE FOUNDATION'S INCORPORATORS:

Jim Anderson, Moscow	Nick Ifft, Pocatello
Gordon Black, Boise	Peter T. Johnson, McCall
Warren McCain, Boise	D. Whitman Jones, Boise
Sybil Ferguson, Rexburg	H.F. Magnuson, Wallace
John B. Fery, Boise	Roger Martell, Eagle
Margaret Gigray, Caldwell	Daniel R. Nelson, Boise
Alice Hennessey, Boise	Jim Roper, Burley
C.E. "Gene" Hill, Boise	John L. Runft, Boise

#### ICF'S FOUNDING DONORS:

##### (Gifts of \$250,000 or more)

J.A. and Kathryn Albertson  
Donald and Gretchen Fraser  
Northwest Area Foundation  
Ethel B. "Stevie" Rawlinson  
Earl C. Reynolds Jr.\*  
J.R. Simplot

##### (Gifts of \$100,000 to \$249,999)

Albertson's, Inc.  
Harry Bettis  
Boise Cascade Corporation  
Charles Stewart Mott Foundation  
Daugherty Foundation  
John B. and Delores L. Fery  
Lewis Hower  
G. Nicholas and Sara Ifft  
Sara M. Maas  
Warren E. McCain  
Arthur and Jane Oppenheimer  
Treasure Valley Family YMCA  
U.S. Bank

The Whittenberger Foundation  
Miles and Virginia Willard

##### (Gifts of \$25,000 to \$99,999)

Arthur Andersen LLP  
Amalgamated Sugar  
Boise Philharmonic Association, Inc.  
Joan Chesbro  
Jim and Barbara Cimino  
Robert and Mary Evans  
Roger and Sybil Ferguson  
First Security Bank of Idaho, N.A.  
Global Travel, Inc.  
Linda Grable-Curtis  
Green Giant/Pillsbury  
Hecla Mining, Inc.  
Tom and Alice Hennessey  
William R. Hewlett  
Hewlett-Packard Company  
Richard M. and Mary B.  
Hormaecha  
Idaho Power Company

Intermountain Gas Industries  
Foundation  
Kenlon P. and Carol J. Johnson  
D. Whitman and Paula Jones  
Key Bank of Idaho  
H.F. and Colleen Magnuson  
Merrill Lynch & Co. Foundation  
Park Price Motor Company  
David and Vaniece Petso  
Potlatch Corporation  
Robert and Dorothy Rebholtz  
Bob and Carol Reed  
Tom, Sheila, John and Joy Richards  
Jim and Bette Roper  
John Roper  
Carmelita G. Spencer  
The Terteling Company, Inc.  
Harry B. Turner  
Union Pacific Foundation  
U S WEST Communications  
Wells Fargo Bank (formerly First  
Interstate Bank)

\*Denotes a deferred gift





PREVIOUS FRIEND OF  
THE FOUNDATION  
AWARD RECIPIENTS

---

1995

**John Chapman**  
Hailey

1996

**Miles Willard**  
Idaho Falls

1997

**Jane and Arthur  
Oppenheimer**  
Boise

1998

**Warren McCain**  
Boise

1999

**Margaret Gigray**  
Caldwell

**Nick Ifft**  
Pocatello

2000

**John B. Fery**  
Boise

2001

**Park Price III**  
Idaho Falls

2002

**J.A. and Kathryn  
Albertson Foundation**  
Boise

2003

**James H. Roper**  
Burley

2004

**Alice E. Hennessey**  
Boise

2005

**Steele-Reese Foundation**  
New York, NY

2006

**Roger Martell**  
Eagle

2007

**The Kissler Family  
Foundation**  
Boise

## *They Plan to Be There for You*

### LEGACY SOCIETY

Members of the Legacy Society are individuals who have identified themselves as having designated the Idaho Community Foundation as an ultimate beneficiary of deferred gifts in such documents as wills, bequests, or other planned giving instruments.

To these generous donors, whose plans will benefit ICF's work in the future, we extend our sincere gratitude.

Arthur D. and Anna Marie Adams

Don and Judy Atkinson

Guy E. and Mary D. Butterfield

Pete and Freda Cenarrusa

Annie Chalfant

John S. Chapman

Lee and Lori Cullen

Dennis Dahl

Robert and Barbara Dargatz

James M. David and R. Kay Snyder

John B. Fery

Richard C. and Shirley I. Fields

Bill and Gay Fruehling

Linda Grable-Curtis

Ron and Diane Plastino Graves

Steve and Donna Guerber

Alice E. Hennessey

Guy H. Hearon

Pamela K. Howard

Kenneth R. and Betty J. Huff

Ron and Mary Hughes

Richard and Donna Hutter

Sara Ifft

Tom and Ann Jacobs

Christina Kowrach, O.D.

Donald Longwith and Nancy Bowen  
Longwith

Mark and Holly Motes

Tom Morgan

Tricia L. Nance

Dick and Susan Parrish

Carolyn Patrick

Allen Pennay

Robert P. and Suzanne C. Rainville

Earl C. Reynolds Jr.

Ron J. Sali

Ann McCutchan Sandven

Edward C. Schroeder

Jerry and Marcia Selig

Jack and Suzanne Sherbert

Edward and Dorothy "Dottie"  
Stimpson

Jim and Karin Thompson

Ann Lucini Williams

Jack J. Winderl

Bobbette F. Youmans-Viker

Lucille F. Zanetti

Individual commitment to a group effort—  
that is what makes a team work, a  
company work, a society work, a  
civilization work.

—Vince Lombardi

# 2008 DONORS

*They were here for you in 2008, contributing to the ICF funds of their choice.*

## A

Kathi Abate  
Louis Abdo and Susan Gemperle-Abdo  
Action Motor Sports, Inc.  
Ada County Association of Realtors, Inc.  
Brady Adam  
Gary and C. Adams  
Miriam Adams  
Nat and Sally Adams  
Rachel Addy  
Ahrens & DeAngeli  
Virginia Alberdi  
Richard and Marilyn Alberding  
Albertsons  
Albertson's - a SUPERVALU Company  
Albertsons Stores Charitable Foundation, Inc.  
B. and K. Albin  
Mark and Rachel Albrecht  
Aldape Sprinkler Service, Landscape LLC  
Delphine J. Aldecoa  
Catheryn Alexander  
James and Dorothy Alexander  
Nathan M. Alexander  
Steve Alexander  
Arn Allemand and Nicole Tomaino-  
Allemand  
Gayle Allen and Carol MacGregor  
Alliance Electric  
David and Esther Almgren  
Kay Alspaugh  
Sharon Alwin  
American Bankers Association  
American Paving  
American Respiratory Care Foundation  
Analytix  
Roger and Holly Anderson Fund in the  
Greater Houston Community  
Foundation  
Stanley and Maria Anderson  
Douglas Andres  
Peter and Carmen Angleton  
Anonymous  
Bradley Appleman  
Appleton Potter Family Foundation  
Denise Arellano  
Argyros Foundation  
Lauri Armon  
Timothy and Trish Armstrong  
Jan Aronson  
Carl and Pam Arriola  
Atchley Family Trust  
Tom Atkins  
John and Shirley Atteberry  
Aditya Avadhanula  
Alexandra Ayer  
William and Jacqueline Ayers  
Kenneth and Maureen Ayers

## B

John Bachmann  
Ron Bailey  
Michael Baird  
Sally Bakes

Britt and Cynthia Bambic  
Bank of America  
Richard Barker  
John N. Barnes  
Linda Barnes  
Debbie Barnett  
Jacquelyn Barton  
Ryan Barwick and May Tillman  
Audrey Bashaw  
Thomas P. Baskin  
Paul and Jean Basom  
Dot Bastian  
Jorene Batali  
Battelle Energy Alliance  
Riley Bechtel  
Marjorie Bemis  
Benchmark Construction Inc.  
Marjorie H. Bender  
Deborah Bennett  
John and Susan Bennett  
Donald and Carolyn Benson  
Frank and Marion Benzing  
Louise Berlin  
Danielle Berriochoa  
Jerry Beto  
Bickett Family Trust  
Walter Bickett  
Fred and Gayle Bieker  
Robert and Jeannine Bilow  
Denise Bittner  
Benjamin and Virginia Blaine  
Thomas M. Blaine  
Michelle Blair  
Susan Blair  
Tim Blair  
Carlyn Blake  
Mike Bledsoe  
K. C. Blevins  
Rebecca Blodgett  
Robert and Dixie Blome  
Bloom Hergott Diemer Rosenthal &  
LaViolette, LLP  
Bruce and Ann Blume  
Bob's Bicycles  
Bodo Sports, LLC  
Roger and Donna Boe  
Robert and Sandi Boeh  
Rocky Bogert  
Boise Cascade, L.L.C.  
Boise Centre on the Grove  
Boise Consumer Co-op  
Boise Development Cycling (BODE)  
Boise Developmental Cycling Club  
Bolin-Stempien Family Fund  
Jaime Bond  
Bonner County Historical Society  
Stephen and Mary Borland  
James and Susan Borowicz  
William and Lisa Bosworth  
Katherine Bovey  
Joan Boyd  
John and Virginia Boydston  
Robert and Marvel Boydston  
Marc Boyle and Helen Shim  
Chris Bracher  
Carmen Bradley  
Sy and Joan Bram  
Dorothy Brassey

Vernon and Isabel Brassey  
Kimberlee Bratcher  
Leila Brauner  
Gerald and Andrea Bresina  
Corey and Tracy Bresina  
John Brezzo  
Alden and Karen Briggs  
Mark and Mary Brinkman  
Peter and Noydena Brix  
Broadcast Music, Inc. (BMI)  
Barbara B. Brown  
Barbara Brown  
Charlie Brown  
G. Richard Brown and Iris Yang  
Robert Brown  
Jaime Browning  
Brownstone Homes, LLC  
Harry and Jan Brumbach  
Todd and Glenda Brumbach  
Carol Brumett  
Cody Brumett  
Carolyn Spicer Burke  
Carl and Gisela Burke  
Beau Burley  
Steve Burns and Robin Hanford  
William Burns  
Russell and Janet Buschert  
Business Psychology Associates  
Robert and Suzanne Butler

## C

Lawrence and Sandra Calkins  
Alice Calvert  
Cambridge Telephone Co., Inc.  
Cindy L. Campbell  
Margaret Campbell  
Thomas and Ellen Champion  
Capital City Development  
Lauren Carlson  
Sara Carlson  
Lee O. Carosi  
Dale and Bertha Carpenter  
Russell Carpenter  
Carriboo Development Foundation, Inc.  
William Cary  
Jay Cassell  
William and Jeanne Cassell  
Michael Catalano  
George Cator  
Brian and Suzanne Cavanagh  
Peter and Melinda Cebull  
Pete and Freda Cenarrusa  
Central Academy  
Central Coast Pediatric Dental Group,  
Dr. Roger G. Sanger  
Central Paving Inc.  
CH2M WG  
Marjorie Chadderdon  
Asa M. Chandler  
Earl and Kathleen Chandler  
Don and Dolores Chapman  
H.J. Charles  
Steve Chattin  
Frank and Julie Chavez  
LeeAnn Cheeley  
Cheers Invitations and Stationery  
Gary and Judith Christensen

Kenneth and Kimberly Christensen  
Christmas Box Angel  
Melanie Chun  
Donald and Joann Cissel  
Mari Clack  
Beth Clark  
Merlyn W. Clark  
Lorraine Clayton  
Edward and Arita Cleary  
J. Michael and Robbye Clements  
CM Company Inc.  
Jonathan and Beth Cody  
Penny Coe  
Frank Coffey  
Cohen 1997 Trust  
Janet Colbry  
Coldwell Banker Tomlinson Group  
College of Western Idaho  
Coltrin Colonial Mortuary  
Johanna Combo  
Communications et al, Inc.  
Concord Academy  
Karyl Condit  
Connecticut Container Corporation  
Diane Conrad  
Betty Cook  
Christopher Cook  
Robert and Patricia Cooper  
Levi Corbin  
Sandra Coultrap  
Aaron Couture  
Elinor Crane  
Kenneth and Deone Croff  
Caroline Crollard  
Berit Crookham  
Kenneth and Frances Cross  
CSHQA  
Terry Curtis and Linda Grable-Curtis  
Mary Cusack  
Cycle Idaho

**D**  
Barbara Dahl  
Dennis and Anita Dahl  
Liane Dahlke  
Ronald Dailey  
James and Candy Dale  
Anthony Dally  
Brian Dalton  
Autumn D'Amelio  
Datum Construction Management, Inc.  
D.A. Davidson & Co.  
John Davies and Edy Davies  
Charles Davis  
Jerry and Frances Davis  
Karleen Davis  
Kelly Davis  
DBA Lactic Acid Cycling  
David and Luane Dean  
Margaret Dean  
Janet DeBard  
Judd and Diane DeBoer  
Michael and Karleigh Deeds  
Roy and Linda Deeds  
Betty Ann Diehl  
Do Dinh  
Peter and Patricia Dinkelspiel  
Robert Disbrow and Kim Kawaguchi  
Diva Kisses  
Dobbiaco Team, Inc.

Andrew Dodson  
Andy Dodson  
Terry Dolar  
Donna Donaldson  
Kevin Donohoe and Laurel Smith  
James Downen and Sue Ellen Bridgeman  
Christopher Downs  
Debra Drake  
Richard and Theresa Drake  
Susan Dreher  
Tracy Dreher  
Cecil Drinkward  
Patty Duetting  
Dennis and Diamond Dufenhorst  
Heather Duff  
Shariae Dugdale  
William Duke and Ramona Harlan-Duke  
Dunkley Music  
Thomas and Kristine Dusbabek

**E**  
Eagle Chiropractic PC  
R. Renee Earl  
Edith Easterbrook  
Easy Cookin'  
Carter Edmisten  
Anthony Edmondson  
Elizabeth Edrich  
Abraham Edward  
Austin Edwards  
Frank Eich  
Susan Eid  
Electronic Arts  
Gale Elkins  
Roy and Frances Ellsworth  
Daniel Elmore  
Elwell Family Foundation  
Jon Engelund  
Hilarie Engle  
Carl and Joanna Engle  
Gus Engstrom  
Colette Erickson  
Otis Erisman  
B. Hyatt and Belen Erstad  
Ken Everett and Marie Furnary  
Deborah Every  
Extendo Bed Company, Inc.

**F**  
R. and Cheryl Fabello  
Ryan Faber  
Fair Oaks Foundation Inc.  
Karen Louise Falk  
Sherry Fanning  
Carey Farmer  
Marlo and Mark Faulkner  
Dr. and Mrs. Feiwell Fund in the Jewish  
Community Foundation  
Kristin Fenwick  
Bettie Ferguson  
J. Brint Ferguson and Madelaine Ferguson  
John and Delores Fery  
Terry and Kristina Fesler  
Cody and Ann Feuz  
John and June Fitzgerald  
Ian and Tracy Fitzpatrick  
Nancy Flagan  
Gilbert and Jo Floyd  
Jessica Flynn

Foley Management Group  
Food Producers of Idaho, Inc.  
George and Tracy Forsythe  
Robert Foster  
Dave Fotsch  
Cody Fowler  
Fred Meyer Store  
John and E. French  
Jason Friday  
Margery Friedlander  
Joyce Friedman  
Myra Friedman  
Friends of the McCall Library  
Allan Frost  
Dan and Nancy Frost  
Mischelle Fulgham  
Mortimer and Susan Fuller  
Fulton Associates, LLC  
G.L. Ohrstrom II

**G**  
Paul and Janice Gallant  
Veronica Gallo  
John and Linda Galvin  
Luann and William Ganz  
Bonnie W. Gardner  
Garth and Tara Gardner  
Patricia Garrett  
Marile Garrott  
Herbert and Sue Garten  
Jeffrey Gasser  
Ryan T. Gaston  
R. Todd and Tracy Gatesh  
Michael Geffroy  
Marjorie Geier  
Tony Geiger  
Greg Gelhar  
P. LaVern and Marian Gentry  
Suzanne Gerlits  
Donna Gerstenfeld  
Getty Images US, Inc.  
Christopher Gibson  
Daniel and Carolyn Gibson  
Brad Gillette  
Terry and Diana Gipson  
Global Impact  
Melvin and Beverly Going  
Goldberg Family Foundation  
George Golleher  
Gooding County Memorial Hospital  
Foundation  
Bill and Khuy Goodrich  
Linda Goodyear  
Jayne Gordon  
David Graves  
Elizabeth Gray  
Jeremy Gray and Bron Roberts  
Steven and Carol Green  
Susan and Ronald Green Fund in the  
Jewish Foundation of Greensboro  
Heather Gribble  
Wayne Griffin  
William and Gratia Griffith  
Mark and Debora Grigg  
George and Florence Grismer  
Joseph Grismer  
Richard Groberg  
Idoia Guerricabeitia  
Matt Gunnell

# H

Max Hadley  
Jeffrey and Jana Hahn  
Willow Hahn  
Cynthia Hail  
The Halliday Foundation, Inc.  
David Hallmen  
David and Norma Halter  
Robert and Carol Hamlin  
Robert Hampton  
Vicki Hange  
Andrea Hansen  
Christian Hansen  
Jane Hansen  
Chad and Rebecca Hanson  
Joe and Christine Hanson  
Aaron Harloe  
Connor Harris  
Ron Harris  
Ralph and Mary Lynn Hartwell  
Florence Harvey  
Nick Hathhorn  
Daniele Havis  
Hawley Troxell Ennis and Hawley  
Hope Hayward  
Jerry and Joan Hecker  
N. Charles and Polly Hedemark  
Patricia J. Heldt  
Helen K. and Arthur E. Johnson  
Foundation  
James Hellwig  
Julie Helms  
Tom and Alice Hennessey  
Richard and Patsy Hentzen  
John and Geraldine Herbert  
Emmet B. Herndon  
Terry Heslin  
Hewlett Packard, Boise Division  
Hewlett-Packard  
Heymann Wolf Foundation  
Brian Hiatt  
Cody Hickenbotham  
Craig and Lori Hickman  
David Hill  
Helen Hill  
Jeff Hill  
Thomas Hill  
Clint and Regina Hinckley  
Jim Hine  
Harvey and Margaret Hinman  
Gene and Shauna Hinsley  
Joseph and Margaret Hinson  
Tracy Hitchcock  
Carolyn Hjort  
Jon and Maisie Hlavinka  
Robert and Patricia Holman  
Carol Scheifele Holmes  
Rick Holscher  
Homestead Companies LLC  
Ray and Eileen Hoobing  
Craig and Karen Hoogland  
Scott and Deborah Hoopes  
Jordon Hopewell  
Austin Hopkins  
C. Timothy and Anne Hopkins  
Monica Hopkins  
Emma Horlocher  
David and April Hornsby

Scott and Alene Hortin  
Sylvia Hougland  
Robert and Sara Howard  
Guy and Laura Hudson  
Ronald and Mary Hughes  
Joel Hummel  
Jeffrey Fereday and Mary Hummel  
Humphreys Diabetes Center  
Richard and Donna Hutter

# I

Idaho Alfalfa & Clover Seed Commission  
Idaho Botanical Garden  
Idaho Cooperative Council, Inc.  
Idaho Department of Commerce  
Idaho Diabetes Youth Programs, Inc.  
Idaho Distributing Company  
Idaho Education Association  
Idaho Falls Arts Council  
Idaho Falls Symphony  
Idaho First Bank  
Idaho Forest Products Commission  
Idaho Hay & Forage Association, Inc.  
Idaho Library Association  
Idaho Mining Association  
Idaho Mountain Touring  
Idaho Oral Health Foundation  
Idaho Potato Commission  
Idaho Sand and Gravel  
Idaho School Boards Association  
Idaho Society of CPAs  
Idaho State Historical Museum -  
Museum Shop  
Idaho Sugarbeet Growers Association  
Idaho Water Users Association, Inc.  
Idaho Weed Control Association  
Intralot, Inc.  
David and Lisa Irving

# J

J Crist Inc.  
J.R. Simplot Foundation Inc.  
Duane and Susan Jacklin  
James and Linda Jackson  
Bill and Jacqueline Jackson  
Mark Jacobson  
James G. or Alicia S. Kromas  
Living Trust  
Pam Jank  
Todd and Whitney Jankiewicz  
Jean K Garvey Revocable Trust  
Robert and Victoria Jekich  
Paul Jellema  
Jordan Jensen  
Warren and Janice Jensen  
Dara Jezierny  
David and Debra Johnson  
Julie Johnson  
Leroy M. Johnson  
Suzy Jolley  
D. Whitman Jones  
Gordon Jones  
J. Thomas Jones  
Harriet Joseph  
Peter Joseph  
Joshua Green Foundation, Inc.  
Chad and Jan Jungert  
Junior League of Boise  
Richard and Jill Jurvelin

# K

Richard Kahn  
Sondra Kantor  
Gregory Kaslo and Anita Kay Hardy  
Matthew Katula  
Keaton Keene  
Janice Keener  
R. and Jeanne Keith  
Daniel and Pamela Keller  
John and Annabelle Kellogg  
Willis Kellogg  
Virginia Kelly  
Marcia Kent  
John Kenz  
Kids Klub, Inc.  
Elaine Kimball  
Heather Kimmel  
Heather Kimmitt  
Ryan Kindig  
Jake King  
William and Cynthia King  
Kissler Family Foundation, Inc.  
Elizabeth Kitay  
Sheila and Karl Klages  
Klaue Family Foundation  
Dean and Theresa Klein  
Elaine Klein  
Dieter and Margaret Knecht  
George Knight  
Belinda Knochel  
Raymond Knowles  
Vic and Nancy Kobe  
Cami Koepke  
R. Stanwood and Sharon Kohls  
Ken and Kathryn Kope  
Kosmic Kustoms  
Koyn G Hedrick Foundation  
Christine Kraatz  
James and Sandra Kravik  
Vicki Krogstrand  
James and Alicia Kromas  
Audra Krussel  
Paul Kukuruzza  
Lewis and Louise Kunkel  
Charlene Kunz  
Daniel Kunz  
Karen Kuzis

# L

Anthony Laidlaw  
Arthur and Ida Lang  
Jonathan and Summer Lang  
Martha Lang  
John and Caroline Langan  
Jeff and Mary Lantz  
Robert Lantz and Cynthia Berlin-Lantz  
Gregory and Cristy Laragan  
Larkor MZT Joint Venture  
Roberta Larsen  
Lyman Larson  
R. and Connie Larson  
Mark LaSelle  
Gordon and Pamela Lassahn  
Diane Lawrence  
Ron Lawson  
Wendy Lawson  
Leadership Idaho Agriculture  
Foundation, Inc.  
Gail LeBow  
Elizabeth Lee



Madonna Lengerich  
Blaine and Dixie Lenon  
Ann Leonardo  
Christina Lequerica  
Pete and Lori Leseberg  
Debra and Jack Levin  
Ian Levy  
Donald and Marcia Liebich  
Maurice Lierz  
Darren Lightfield  
Lillian Vallely School  
Michael Lindenfelser  
Sue Linja  
Elizabeth Littman  
Irv and Trudy Littman  
Lori Lloomis  
Douglas and Christine Lodge  
William and Patricia Lodge  
Helen Lojek  
Chad Longson  
Lost River Cycling  
Janice Lowen  
Kara Lukoic  
William Lund  
Denise Lundy  
Lyle Pearson Acura  
Lyle Pearson Company  
Mikayla Lyman  
Marty and Mila Lyon  
Marc and Maggie Lyons  
Ingrid Lysgaard

## M

M. J. Harris, Inc.  
Troy Maben  
Sridhar Maddipoti  
Todd Maddock  
Geraldine Madigan  
Bo Madlinger  
Lester Madsen  
Bruce Mager  
Brett Magnuson  
H.F. Magnuson Family Foundation, Inc.  
Scott and Michele Magnuson  
Bob Mai  
Mary Malkmus  
Jerry and Charlotte Mallet  
Management Recruiters  
Dennis and Cathy Mansell  
Carl Marcum  
Olivia Mares  
Laurel T. Marino  
Marjorie Moore Davidson Foundation  
Markem Corporation  
Vicki Markizon  
Markley Communication Services LLC  
Sarah and John Marossy  
Darrell and Patricia Marsh  
Joseph and Patricia Marshall  
Martin Insurance  
Colvin Matheson  
Kristin Matthews  
Steve Mattis  
Maverik Country Stores, Inc.  
May Scholarship Fund  
Robert Maynard  
Cary McAlister  
McCall Drug  
McCall Memorial Hospital Foundation  
McCall Ski Racing Team  
Kurt and Pamela McClenny  
Robert and Susan McCollum

Mary McConnell  
Camille McCray  
Winkie McCray  
Stephanie McCurdy  
Kathleen McDermott  
Judy McElearney  
Louise McElhinny  
Brian McElhose  
Douglas and Sharon McEwan  
James McFadden  
Patrick and Karen McGahan  
Barbara McGillivray  
Rory McGowan  
Don McGrath  
Philana McInnis  
Paul and Krista McKenna  
Max and Leo McKuinn  
James and Willa McLaughlin  
Steven McLaughlin  
J. Michael and Theresa McLeod  
Robert and Leslie McMichael  
Elizabeth McNair  
John McNair  
Michael McNeilly  
MCPAWS Regional Animal Shelter  
Patrick and Sherry McTigue  
Nadine McWilliams  
Carver Mead  
Nathan Mead  
Sharon Meeks  
Meeting Systems, Inc.  
Claudia Mehlhaff  
Corey Meints  
John Meisenbach  
Sheila Mells  
Meridian Cycles  
David and Carla Merrill  
Joyce H. Merrill  
Christopher Meyer  
Sarah Michael  
Linda Michalson  
Brian and Lyn Michel  
Micron Technology Foundation, Inc.  
Microsoft Giving Campaign  
Linda Milam  
Paul V. Miles  
Milk Producers of Idaho, Inc.  
Joe and Celeste Miller  
Chad Miller  
Josephine N. Miller  
Michael Miller  
Nicholas Miller and Cathy Silak  
Alma Mills  
Mitch Minnette  
Walter Minnick and A. K. Lienhart-  
Minnick  
Miriam T. Henderson Trust  
Louisa Moats  
Roselyn Monger  
Monsanto Fund  
Peder Monsen  
Brian and Cheryl Monson  
Kenneth Montee  
James Montgomery  
Paul and Karen Montgomery  
David and Nid Moody  
Sian Mooney  
William B. Moore  
Carole Morgan  
Raymond Morgan  
Raymond and Christine Morley  
Ann Morris

Susan Morris  
Owen and Christina Morrissey  
Jim Mortensen  
Annie Mosier  
Beverly Moss  
Paul Moss  
Mark and Holly Motes  
Mountain Medical Billing Service  
Mountain View Hospital, LLC  
Multimin USA, Inc.  
Betty J. Munis  
Phillip and Anita Murelaga  
Vicki Murphy  
Jo Murray  
Leeland Murray

## N

Robert and Rhonda Naftz  
Nampa Rotary Club  
Robert Naugler  
Edward and Sonja Neal  
David Negri  
Jennifer Neil  
Anne M. Nelson  
Bradley and Sarah Nelson  
Doug and Billie Nelson  
JoAnn Nelson  
Norman and Marianne Nelson  
Roger and Sharon Nelson  
Scott and Sara Nelson  
Walter and Patricia Nelson  
Jeffrey and Mary Neumeyer  
Charles M. Newhouse  
Nezperce Prairie Grass Growers  
Cecile Nguyen  
Christine Nibley  
Rod Nichols  
Tonia Nicholson  
Susan Nipp  
Mona Noble  
Norman & Carol Nie Foundation, Inc.  
Richard Norquist and Kathleen Anderson  
Amy Norred  
Northview Construction Inc.  
Northwest Interiors

## O

Maria Oakes  
Kathleen L. O'Brien  
Michael and Esther Ochsmann  
O'Connell Family Foundation  
William O'Donnell  
Janis Ogawa  
George Ohrstrom  
Olson & Son Excavating  
Omega Auto Body  
Peter and Barrie O'Neill  
Jane Falk Oppenheimer  
Optimist Club of Meridian  
Orthopedic Centers of Idaho, P.A.  
Thomas Oswald  
Lisa L. Owens  
Ryan and Heather Owsley

## P

Pacific Steel & Recycling  
Pacific Tech Construction  
PacifiCorp Pacific Power / Rocy Mtn  
Power

Kelly Palmer  
 John Palumbo  
 Panhandle Alliance for Education Inc.  
 Jerald and Carolyn Panko  
 Bonnie K. Parden  
 Everett and Sally Parker  
 John P. Parker  
 Ray and Norma Parker  
 John and Jackie Parrish  
 Susan Passoroy  
 Zane Patterson  
 Stephen and Marylyn Pauley  
 William and Barbara Pearce  
 Patricia Pedersen  
 William and Kimberly Peel  
 Richard and Jodi Penn  
 John Pennings and Terese Fandel  
 Hector Perez  
 J. Perkins  
 John and Ronda Perry  
 Candice Peterson  
 Gary and Ann Peterson  
 Jeff Peterson  
 Len Peterson  
 Steven and JoAnn Peterson  
 Petra Incorporated  
 Ellie Pharis  
 Richard Phenneger  
 Dale and Jackie Phillips  
 Andrea Pierceall  
 William and Valerie Pihl  
 Bettie Pittenger  
 Priscilla Pittiglio  
 Edwin and Virginia Pittman  
 Alan and Carla Pladsen  
 Terry and Cydney Polley  
 Julia Pollock  
 Kay Pon-Brown  
 Paul Poorman  
 Curtis Pope  
 John and Jane Post  
 Jill Povol  
 Ruth Pratt  
 Marshall F. Priest  
 Prison Health Services, Inc.  
 Jerry Pugh  
 Richard and Mary Ellen Pugh  
 Ernest and Gail Puopolo  
 Lawrence and Sandra Pye  
 Mark and Hillary Pyper

## Q

Allen and Jolean Quimby  
 Christine Quintana  
 QWEST

## R

R.J. Murgoitio Farms, LLC  
 Radix Construction Inc.  
 Fred Ramey  
 Kathleen Ramsey  
 Robert and Carol Randall  
 Kim Ransier  
 RCC Inc.  
 Carol Reagan/Idaho Women's Charitable  
 Foundation  
 Melinda Redden  
 Reed Cycle Inc.

Diane Reed  
 Margaret W. Reed Foundation  
 Scott and Mary Lou Reed  
 Thomas and Kathleen Reed  
 Julie Reichel  
 Estelle Reid  
 Susan Reinstein  
 Earl and Jodi Reynolds  
 James and Cheryl Reynolds  
 Susa Rhinehart  
 Doug and Susan Rhymes  
 Savannah Rice  
 Richard E. Johnson Revocable Trust  
 Joy Richards  
 Michael and Vicki Riedel  
 Sharon Ringley  
 Jeffery and Anne Riskin  
 Kristen Rittenger  
 Riverside Partners Real Estate  
 Robert and Lucille Smylie Charitable  
 Lead Unitrust  
 Lawrence and Carolyn Robertson  
 Thomas and Irene Robicheaux  
 Ausey and Janet Robnett  
 Kevin M. Roche  
 Laurie Rockwell  
 Rocky Mountain Section of the PGA  
 Albert and Sherry Rodriguez  
 Kelly Roe  
 Drew Rois  
 Ben and Anna Rolphe  
 Michael and Debra Roman  
 Timothy and Jana Ronsse  
 Howard Roose  
 John Rose  
 John and Karen Rosholt  
 Drew Ross  
 Vincent and Phyllis Rossi  
 Linda Rothbaum  
 Kathryn Rothermel  
 Kenneth and Mary Lou Ruby  
 Carl and Julia Rundberg  
 James and Nicole Runner  
 Ty and Cheryl Russell  
 Patricia Ryan  
 Justin and Laura Rychak

## S

John and Anne Sager  
 Louis Sala  
 Lyle and Barbara Sall  
 Rex and Sydney Sallabanks  
 Saltzer Medical Group  
 Ron Sanborn  
 Lewis and Charlotte Sanders  
 Mary Sanderson  
 Todd Sardais  
 Constance Sathre  
 Earnest and Jenny Satterthwait  
 John and Lauren Saunders  
 Hayward and Karen Sawyer  
 Neil J. Schafer  
 Carol Scheifele Holmes  
 James and Mary Schmidt  
 Don and Sharmon Schmitt  
 Schuck's Autoparts  
 Sherri Schultz  
 Elizabeth Schwerdtle  
 Judy L. Secrist  
 Fred and Nancy Seghi  
 Rhonda Sesek  
 Steve and Lorraine Severns

Kathryn Sewell  
 Mike and Sally Shanafelt  
 Mary Jo Shaw  
 Scott Sheffer  
 Barbara N. Shelton  
 Alice Shenusay  
 John and Rosemary Shewmake  
 Mike Shirley  
 Jerry Shively  
 Susan Short  
 Gail and Nannette Siemen  
 Richard and Margot Silver  
 Silverstone Family Dental  
 Gay C. Simplot  
 Kelly Siudzinski  
 Craig Slack  
 Bob and Carmen Sloan  
 Slonim Family Trust  
 Adam Smith  
 Barbara Smith  
 Stephen and Delores Smith  
 Howard and Lisa Smith  
 Larry Smith  
 Lori Smith  
 Russ Smith  
 Steve and Rebecca Smith  
 Richard and Judith Smooke  
 Paula Smyly  
 Jack Stillinger and Dorothy Snowball  
 Jeff and Lecia Snyder  
 Mary Snyder  
 Margi Soni  
 Sony/ATV Music Publishing LLC  
 J. Soprey  
 Vicki Southwick  
 Mark Spenner  
 Squier Family Foundation  
 Gordon St. Clair  
 Avis Stafford  
 Cory and Jan Stambaugh  
 Ray and Linda Stark  
 The Star-News  
 Daniel and Amy Steckel  
 Steed Construction, Inc.  
 Randy and Wendy Steed  
 Steele-Reese Foundation  
 Stein Distributing Company, Inc.  
 Karen Stern  
 Damien Stevenson  
 Georgia Stewart  
 Rebecca Stewart  
 Stinker Stores, Inc.  
 Thomas and Bonnie Stitzel  
 Debra Stoenner  
 S and D. Stokes  
 Scott Stolhand  
 Charles and Patricia Story  
 Frederic and Lucille Stott  
 Robert and Barb Stotts  
 Steven and Diana Strandberg  
 Strategy One, Inc.  
 Kevin and Carolyn Stroebel  
 David and Margaret Sturdevant  
 Mark Stute  
 Matt Stutzman  
 Robert Sulanke  
 Pamela Summers  
 Laurence Swain  
 Howard and Joyce Swainston  
 Tricia Swartling  
 Harold and Patricia Sweeney  
 R. A. and Nancy Symms

## T

William Talbott and Betsy Gerdeman  
John F. Tate  
Donald Tator  
William and Patricia Taylor  
Ted Mason Signature Homes  
Terry Reilly Health Services  
The Byers Revocable Family Trust  
The Debard Johnson Foundation  
The Exley Revocable Living Trust  
The Fremont Group Foundation  
The Ironman Foundation, Inc.  
The Johnson Family Fund  
The Northern Trust Company  
The Real Estate Book of the Inland Empire  
The Rothschild Family Foundation  
The Terteling Company, Inc.  
The Tunney Foundation  
The William Chinnick Charitable Foundation  
The Works of Grace Foundation  
Mel and Lauren Thompson  
Phebe Thorne  
Samuel and Elizabeth Thorne  
Brenda Thorpe  
Richard and Kelli Tomlinson  
Wayne and Phyllis Townsend  
Stephen and Alyson Townsley  
Trac Utility  
Cynthia Trail  
Stephanie Trail  
Treasure Valley Family YMCA  
Tregar, Inc.  
Dorothea Tribble  
Millie Tribolet  
Karl and Mary Tueller  
Two Rivers Medical Clinic, Inc.

## U

U.S. Bancorp Foundation  
John and Julie Ukich  
Ron and Jan Ulberg  
Thomas and Charlotte Unger  
United Heritage Life Insurance Company  
United Heritage Property & Casualty Company  
United Water  
United Way of Treasure Valley  
Janeanne Upp  
US Bancorp  
Susan and Phillip Usher

## V

Duane and Debbie Vaagen  
Becky Van Doren  
Kathleen Van Houten  
Juno Van Ocker  
Alan and Sherry Van Orden  
Webster Van Winkle  
Jerry Vanderpool  
Roger Vawter  
Melissa Venditti  
Walter and Lynn Vering  
Video Applications, Inc.  
Frederick Vogel

## W

Raymond and Lynne Wahlert  
Carol Wallis  
Linda Wallis  
Robin and Mimi Wallis  
Wal-Mart Foundation  
Murray Ward Estate  
Catherine Wardwell  
Samuel Washburn Jr  
Washington Division of URS  
Washington Trust Bank  
Mary Waters  
John Watkins  
Kathleen Watrous  
Barry Watson  
Sara Watson  
Wattis Dumke Foundation  
Henry and Cherie Webb  
Teri Webberley  
Dick Weiss  
George and Anna Marie Weissbeck  
Welfund, Inc.  
Wells Fargo Bank  
Tyler and Sheree Welshimer  
Connor Wennz  
Bob West  
Bruce West  
Paul L. Westberg  
Ronda Westcott  
Julie Weston  
Westside Elementary School  
Kristy Weyhrich  
Gerald and Maryanne Whitcomb  
White House / Black Market, Inc.  
Terrence White  
Mike Wieser  
Gayle Wilde  
Wilder Community Farm Labor  
Marion Wilhite  
Gloria H. Wilkins  
Michael Wilkins  
James and Sally Will  
Virginia Willard  
Adele Willden  
Larry & Marianne Williams Foundation  
Melisa Williams  
Mikel and Lorette Williams  
Taryn Williams  
Anthony and Susan Wilson  
Wilson Family  
Teri Wilson  
Jack and Mary Pat Winderl  
Rochelle Wineinger  
Rachel Winer  
Marcia L. Wing  
Michael C. Winter  
Paul and Whitney Wissenbach  
Duffy Witmer  
James and Marlene Wogsland  
Kristine Wold  
Lisa Wollenslegel  
Jeffrey Wood  
Virginia Woodbury  
Sharon L. Woodhead  
Matthew and Aimee Woods  
James Woody  
Roger and Louise Woolley  
William and Virginia Woolley  
John and Lore Wootton  
World Cycle

John and Jeanne Worrell  
James and Stephanie Worrell  
Jessica Wyman

## Y

Linda Yarborough  
John Yarnell  
Cynthia York  
Laurel York-Odell  
Gray and Ann Young

## Z

Lucille Zanetti CRUT  
Julie Zapoli  
Lee Zarak  
Zions Bank  
Raino Zoller

## In-Kind Donations 2008

Chef Bill Green Catering  
Communications et al  
Jo Murray Public Relations  
Dan Keller  
Patsy Lodge  
Troy Maben  
Douglas Nelson  
Irving Littman  
Todd Maddock  
Marge Kuchynka  
St Lukes Regional Medical Center  
Fred Orcutt, Enterprise Technology  
Marilyn Beck  
Jenifer Dellgard  
Carol Lloyd  
Christine Lodge  
Kelly Lodge  
Idaho Public Television  
Boise State Radio  
Willard Arts Center  
Idaho Botanical Gardens  
Harry Magnuson  
Museum of Idaho  
Zoo Boise  
Garden City Library  
Kendrick-Juliaetta Community Development Association  
Northern Pacific Depot

A great use of life is  
to spend it for  
something that  
outlasts it.

—William James



QUESTION: *What is the Idaho Community Foundation?*

ANSWER: *What do you need it to be?*

## ABOUT THE FOUNDATION

### DEFINITION

---

A community foundation is a tax-exempt public charity that enables individuals and organizations to achieve their charitable intent by establishing charitable funds within the Foundation. Each fund is governed by its own legal document and is accounted for separately. The funds are pooled for more efficient and cost effective investment management.

The Idaho Community Foundation (ICF) is Idaho's only statewide public foundation administering charitable funds on behalf of a variety of donors in order to support the humanitarian, educational, and cultural programs that benefit Idaho communities. Established in 1988, ICF enables individuals and organizations to achieve their philanthropic goals by establishing charitable funds, while creating a permanent source of funding for nonprofits throughout the state.

### OUR MISSION

---

To achieve our mission of *enriching the quality of life throughout Idaho*, the Foundation:

**Gathers** funds from a range of individuals, families, businesses, and organizations—offering each an individual fund tailored to meet their specific needs and charitable goals. Each fund carries the name chosen by the donor(s), who also determine the type of fund, any guidelines, and their preferred level of involvement in the grant-making process. *For additional information, please see page 19.*

**Grows** funds for the long term, with an investment objective to maintain and when possible increase the purchasing power of permanent funds. An experienced volunteer investment committee oversees ICF's professional investment managers and advises the board on investments, including the annual grant percentage payout rate. *For additional information, please see page 14.*

**Grants** funds to charitable and educational organizations, enabling them to better achieve their missions

and strengthen Idaho communities. Funds support a range of areas, including: arts and culture, education, emergency services, health, libraries, the environment, public projects, recreation, and social services. *For additional information, please see page 44.*

### GOVERNANCE

---

ICF is governed by a volunteer Board of Directors, elected by ICF's members and representing Idaho's diverse geography. To ensure that none of the state's three regions—Northern, Eastern, and Southwestern—can dominate ICF governance, our Bylaws provide that no region can have less than 25% or more than 48% of ICF's Board representation.

### ASSETS AND ENDOWMENT

---

Total assets of ICF at year-end 2008 were \$55,125,365, which includes \$43,481,000 of endowment. The remaining assets consist primarily of non-endowed funds, such as special project funds and philanthropic gift funds; these are fully expendable funds invested conservatively in liquid money market instruments.



*Participants of the Boys and Girls Club of Nampa, such as the girls pictured above, are offered a range of programs designed to develop character and life-enhancing skills. The Club is a community-based organization providing Nampa youth, ages 6-18, with a fun, safe, and constructive environment during non-school hours.*



# We're Here for DONORS

ICF respects and celebrates the many different philanthropic goals of donors and is always prepared to offer the following services:

- Personalized assistance that helps donors define their charitable goals and establish an individually-tailored fund to achieve desired results.
- Acceptance of a wide variety of assets which can be converted to endowed or fully-expendable funds to ensure support to Idaho charities.
- Frequent updates on the financial status of these funds.
- Assistance in grant-making to identify, evaluate, and follow up with the recipients of grants from these funds.

## TYPES OF IDAHO COMMUNITY FOUNDATION CHARITABLE FUNDS AVAILABLE TO DONORS

### ENDOWED FUNDS

Permanent funds established to provide long-term support. Each year, the Board of Directors determines a payout rate (historically 5%) aimed to protect the long-term value of the fund, while allowing for distributions to meet community needs.

### GREATEST NEED FUND (UNRESTRICTED)

The donor's gift provides the Foundation with maximum flexibility in meeting needs throughout Idaho. Distributions from a greatest need fund are made without restriction at the discretion of ICF's Regional Grants Panels and Board of Directors, ensuring that the gifts will always address current issues. Contributors of \$5,000 or more have the privilege of naming their fund.

### DONOR ADVISED FUND

Donors of \$25,000 or more may retain the privilege of participating in the selection of beneficiaries of their fund. While IRS regulations require that each final decision must rest with the Foundation's board of directors, the advice given by donors is fully considered in making grants from these funds. A donor may name successor advisors, such as his or her children, giving them the opportunity to carry on the family's tradition of philanthropy.

### FIELD OF INTEREST FUND

This option allows donors of \$25,000 or more to limit grants from their funds to organizations or projects within a particular charitable field, geographic area, or combination thereof. The Foundation determines the annual beneficiaries of these funds within the bounds of the donor's wishes.

### GEOGRAPHIC FUND

Donors of \$25,000 or more may create a fund to benefit a particular city, county, or otherwise defined geographic area. Distributions from the fund are made only within the defined geographic area.

### DESIGNATED FUND

Donors of \$25,000 or more may ensure long-term annual support to the charitable organization chosen at the time of the fund's creation. Should the designated organization cease to exist or become dysfunctional, the Foundation has the contractual ability to redirect the distributions in accord with the donor's original intent.

### SCHOLARSHIP FUND

Donors of \$25,000 or more may customize a scholarship fund to provide educational opportunities for graduates of certain schools, for studies in specific fields, or for programs at particular institutions of higher education.

### AGENCY FUND

A charitable organization can ensure long-term annual support for the future and obtain the economies and potential

rewards of participating in a larger investment pool by placing its endowment with the Foundation. An agency fund can be established with as little as \$10,000, payable within five years. Distributions from the fund are made regularly to the participating agency for use as its board of directors deems appropriate. Contributors may add to the fund with any amount, at any time.

### OPERATING ENDOWMENT FUND

Distributions generated by these permanent funds help to offset the operating costs of the Foundation and reduce the administrative fees that might otherwise have to be assessed to other funds of the Foundation. Contributors of \$5,000 or more have the privilege of naming their funds.

### NON-ENDOWED FUNDS

Fully-expendable funds that allow for maximum flexibility. Funds are invested in conservative, liquid, money market instruments to allow for immediate distributions.

### PHILANTHROPIC GIFT FUND

With a contribution of \$5,000 or more, a donor may establish a non-endowed, fully expendable fund from which the donor or donor-specified advisors may recommend distributions of \$250 or more to any IRS-recognized charity at any time. The donor is not required to maintain a minimum balance in the fund. Advantages of such a fund include the ability to make tax-deductible

donations of appreciated assets at a time of the donor's choice, thus bypassing capital gains tax liability, while the donor advises on the amount and timing of subsequent gifts from the fund.

## SPECIAL PROJECT FUND

The Foundation occasionally serves its statewide community by receiving and managing non-endowed funds to support a special project. Such non-endowed gifts differ from endowment in that contributions, as well as the net income earned while the assets are held, will be expended in the near future.

## OTHER GIVING OPTIONS

### SUPPORTING ORGANIZATION

These may be created by donors who choose to affiliate with the Idaho Community Foundation by creating a new entity or transferring an existing fund or private foundation. Supporting organizations maintain their own identities while taking advantage of significant tax savings through their affiliation with ICF. Donors may participate actively in grantmaking and administration of the supporting organization, while receiving the professional support services of the community foundation. ICF may appoint a majority of the directors on the supporting organization's board.

### THE LEGACY SOCIETY

Donors preferring to make a deferred gift may choose to name the Foundation as the beneficiary of a charitable trust, will, bequest, or other deferred giving instrument. Those willing to be recognized are named and thanked in the annual report as members of the Legacy Society. In many instances, the deferred gift donor receives benefits such as income or other use of property during his or her lifetime. Upon the donor's death, the remaining principal is transferred to the Foundation, and the assets become available for charitable use as specified by the donor. Funds created through deferred gifts offer permanent recognition for the donor's philanthropic service to the community.

## CHARITABLE GIFT ANNUITY

A charitable gift annuity is a simple contract between the donor and the Foundation. It gives a donor the opportunity to make a charitable gift and secure a stream of income for life.

Under this arrangement, donors transfer assets (cash or securities) to the Foundation in exchange for a commitment by the Foundation to pay them (and a second annuitant, if the donor so chooses) a fixed and guaranteed payment for the remainder of their lifetime(s). On the death of the annuitant(s), the remaining principal is retained by the Foundation to carry out the donor's charitable intentions. The minimum amount to establish an ICF gift annuity is \$10,000. The size of the payments depends on the age(s) of the annuitant(s) and the size of the contribution. The older the annuitant(s) when the annuity payments start, the larger the payments. An annuitant must be at least age 60 before payments start. The payments will never change, no matter what happens to the economy or interest rates. Payments are typically made in four equal installments, one at the end of each calendar quarter.

A specific charity can also be named to benefit from the remainder interest. Once all of the annuity payments have been made, up to one half of the remainder can be paid to a charity as a direct contribution. The residual portion of the remainder interest will be placed in an ICF fund to benefit the named charity, providing this residual meets ICF's minimum requirement to establish a fund. If that is not the case, the residual will be placed in ICF's Community Trust Fund to support greatest needs throughout Idaho.

## FEES AND CHARGES

There is no fee to establish a fund in the Foundation, and a minimum of paperwork is required.

- Most endowment funds are assessed an annual management fee of 1%, with .25% being assessed at the end of each quarter on the average market value of the fund. (Scholarship Funds are subject to a minimum annual fee of \$250.)
- Endowment funds created by nonprofit organizations (agency funds) are assessed an annual

management fee of .5%, with .125% being assessed at the end of each quarter on the average market value of the fund, or \$250 annually, whichever is greater.

- For non-endowed philanthropic gift funds there is no charge related to monies which remain in the fund for at least six months. ICF, however, retains the earnings on the fund. Monies expended from a philanthropic gift fund in less than six months are charged 2%.
- For special project funds which provide for the total expenditure of the contributions and earnings, ICF negotiates the fee with the organization based on the amount of administrative work required.

Additionally, each fund, on a quarterly basis, is assessed its pro-rata share of the fees paid to ICF's investment managers. These fees were .25% at year end.

## TOGETHER IDAHO COMMUNITY FUND PROGRAM

### Create a new fund and receive \$5,000!

ICF has unveiled a new and exciting opportunity to help donors build a better Idaho.

Anyone can create a "Together Idaho" advised geographic field-of-interest fund to permanently benefit a specific community or geographic area within Idaho.

Once the fund reaches a minimum of \$25,000 (can be pledged over 5 years), the fund becomes eligible, on a first-come-first-served basis to receive \$5,000 to award to local nonprofit organizations.

Fund creators establish a community Advisory Committee to recommend grant recipients each year, based on the amount of distribution available from the endowed fund.

Thus far, community funds have been established to benefit the nonprofits and citizens of Eagle, Caribou County, Nampa, and Post Falls.

# ABOUT THE FOUNDATION'S INVESTMENTS AND FINANCE

Comments from ICF's treasurer and chairman of the Investment Committee

## INVESTMENT POLICY

The Idaho Community Foundation invests its endowment for the long term in accord with a written policy on investments and distributions which is available on the ICF website. The goal is to preserve or increase the value of the endowment over the long term, while continuing to distribute grants. Funds in the Foundation which are not endowed and are fully expendable are invested in liquid money market instruments. Such funds include donor-advised philanthropic gift funds and special project funds.

## INVESTMENTS

The endowment consists of a diversified portfolio of stocks and bonds, allocated among asset classes. At year end 2008, the target allocation was 65% domestic equities, 15% international equities, and 20% domestic fixed income. The Foundation does not invest in so-called alternatives such as hedge funds or derivatives and does not make investments which have restrictions on liquidity.

## INVESTMENT COMMITTEE

The Foundation's Investment Committee provides oversight for the investment process. The Committee makes recommendations to the ICF Board on investment policy and the selection of investment managers to enable the Foundation to achieve good long-term investment performance through a prudent degree of diversification and differentiation of management style. The Investment Committee members review results regularly, meet at least quarterly as a committee, and meet at least annually with individual managers to discuss past performance, strategy, and the management organization of each firm.

## INVESTMENT MANAGERS

Managers are hired for specific investment assignments. ICF currently retains the following equity managers:

- Dimensional Fund Advisors
- Wells Capital Management
- The Vanguard Group

The Foundation's fixed income manager is State Street Global Advisors. Strategic Investment Solutions provides consultation on strategy, structure of portfolio, selection and evaluation of individual managers, and performance measurement.

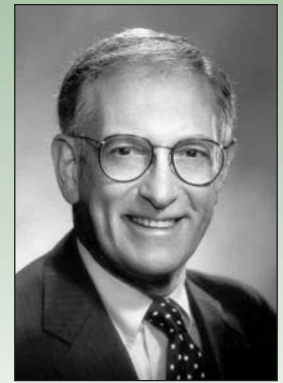

Irv Littman

## INVESTMENT PERFORMANCE

Like most long-term investors, ICF believes in accepting certain short-term risks inherent in investing in equities in order to benefit from the long-term rewards which have historically resulted from such an investment strategy. The Foundation's return for 2008 while negative, was comparable to the performance of other foundations and endowments. The U.S. equity market was down 37% in 2008.

The Foundation's investment performance (average annual return) of its endowment for the periods ending 12/31/08 was:

- 1 year -32.4%
- 3 years -6.2%
- 5 years -0.4%
- 10 years + 1.8 %

## INVESTMENT MANAGEMENT FEES

The Investment Committee focuses on effectively managing the costs of investment. Individual funds within ICF's endowment benefit from the efficiencies and cost-effectiveness achieved by being part of ICF's pool of funds. The overall investment management fee incurred by ICF's endowment was approximately .25% at year end 2008.

## ANNUAL DISTRIBUTIONS

The Foundation applies the TOTAL RETURN CONCEPT in determining the funds available for distribution from a given fund. The objective of the Total Return Concept is to allow the Foundation to be responsive to current needs while maintaining the purchasing power and grant making capacity of its endowment over the long term. In accord with this concept, in November of each year the Foundation Board establishes a distribution level for the following year based on the average market value of an individual fund for the prior two to thirteen quarters, depending upon when the fund was established.

This calculation method has the effect of smoothing distribution and investment results over a rolling three year period. It leads to a distribution level based on long-term performance trends, and not on the results for any one year, thus avoiding severe fluctuations in dollars available for distribution. Historically, the distribution level, based on the Total Return formula set forth above, has been 5%. Following its past practice, the ICF Board in November approved the 5% level for 2009 distributions.

## THE INVESTMENT COMMITTEE IS HERE FOR YOU.

The Committee includes members from each of ICF's three regions. We are dedicated to the long-term benefit of your fund in the Idaho Community Foundation.

Irv Littman, Treasurer  
Chairman, Investment Committee

## DISTRIBUTION CALCULATION

An individual fund balance at 12/31/08 =  
balance at 12/31/07 + contributions to the fund  
during the year +/- the fund's pro rata share of  
investment gains or losses - the fund's share of  
management fees - grants or distributions. (The  
balance for each individual fund is calculated  
quarterly, and these fund balances are available  
online for fund advisors or contacts to view.)



# SUMMARIZED FINANCIAL DATA FOR IDAHO COMMUNITY FOUNDATION

For Years Ended December 31, 2008 and 2007

A copy of the complete 2008 financial statements audited by Eide Bailly, LLP is available upon request from the Idaho Community Foundation, 210 West State Street, Boise, ID 83702.

## STATEMENTS OF FINANCIAL POSITION

Assets		2008	2007
Cash and Equivalents		\$ 11,023,559	\$ 7,651,754
Investments held by trustees		\$ 42,826,568	\$ 63,578,071
Other Investments		\$ 100,572	\$ 179,858
Pledge receivables, net of reserves		\$ 169,702	\$ 87,717
Other Receivables		\$ —	\$ 3,065
Cash surrender value of life insurance		\$ 17,374	\$ 19,571
Property and Equipment, net		\$ 367,590	\$ 382,546
Land held for resale (1)		\$ 620,000	\$ 680,000
<b>Total Assets</b>		<b>\$ 55,125,365</b>	<b>\$ 72,582,582</b>
<b>Liabilities</b>			
Accounts Payable and Accrued Liabilities		\$ 18,127	\$ 7,401
Funds Held as Agency Endowments (2)		\$ 5,688,978	\$ 7,728,211
Charitable Gift Annuity Liability		\$ 39,000	\$ 42,141
<b>Total Liabilities</b>		<b>\$ 5,746,105</b>	<b>\$ 7,777,753</b>
<b>Net Assets</b>			
Unrestricted:	Operating	\$ 603,662	\$ 882,873
	Endowment	\$ 36,855,663	\$ 56,542,351
	Non-Endowed	\$ 11,736,497	\$ 7,291,888
Temporarily Restricted:	Endowment (3)	\$ 183,438	\$ 87,717
<b>Total Net Assets</b>		<b>\$ 49,379,260</b>	<b>\$ 64,804,829</b>
<b>Total Liabilities and Net Assets</b>		<b>\$ 55,125,365</b>	<b>\$ 72,582,582</b>

## STATEMENTS OF ACTIVITIES

Revenues, gains and other support		2008	2007
Contributions and Memberships		\$ 10,310,569	\$ 5,722,204
Interest and Dividends		\$ 1,054,483	\$ 1,212,494
Investment gains (losses)		\$ (19,188,963)	\$ 2,673,305
<b>Total Revenues</b>		<b>\$ (7,823,911)</b>	<b>\$ 9,608,003</b>
<b>Expenses</b>			
Grants and Distributions (2)		\$ 6,533,765	\$ 5,193,229
Administrative (4)		\$ 1,107,447	\$ 959,981
<b>Total Expenses</b>		<b>\$ 7,641,212</b>	<b>\$ 6,153,210</b>
Other/Transfers		\$ 39,554	\$ 41,040
<b>Excess (Deficiency) of Revenues Over Expenses</b>		<b>\$ (15,425,569)</b>	<b>\$ 3,495,833</b>
<b>Net Assets, beginning of year</b>		<b>\$ 64,804,829</b>	<b>\$ 61,308,996</b>
<b>Net Assets, end of year</b>		<b>\$ 49,379,260</b>	<b>\$ 64,804,829</b>

(1) Land for resale includes two non-cash contributions of property donated to the Foundation. These pieces of property will be sold and the proceeds will enable the donors to fulfill their charitable interests.

(2) During 2000 the Foundation adopted Statement of Financial Accounting Standards No. 136, which specifically requires that if a not-for-profit organization establishes a fund at a community foundation with its own funds and specifies itself as the beneficiary of that fund, the community foundation must account for the transfer of such assets as a liability. The Foundation refers to such funds as agency endowments. For financial reporting purposes, distributions from agency endowments in the amounts of \$238,665 in 2007 and \$297,623 in 2008 are not included in the reported Grants and Distributions of the Foundation.

(3) Represents outstanding pledges less reserves.

(4) Includes investment management fees of \$103,029 in 2007 and \$128,169 in 2008.

Tax ID # 82-0425063



## Helping the Family Services Alliance Fund to Provide a Better Setting for Family Visits

### TOTAL ASSETS AT YEAR-END 2008

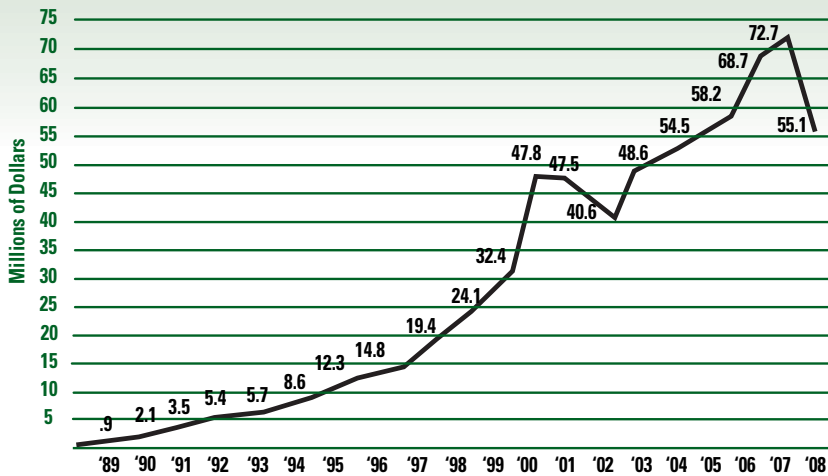

### 2008 ASSETS OF THE FOUNDATION BY TYPE OF FUND

Type of Fund	Amount	Percentage
<b>Endowed</b>		
Advised	\$ 20,698,430	38%
Agency	\$ 5,688,977	10%
Charitable Gift Annuity	\$ 39,000	0%
Designated	\$ 4,329,422	8%
Field of Interest	\$ 5,282,170	9%
Advised-Field of Interest	\$ 1,125,363	2%
Greatest Need (Unrestricted)	\$ 1,561,861	3%
Operating Endowment	\$ 916,320	2%
Scholarship	\$ 2,896,014	5%
<b>Non-Endowed</b>		
Philanthropic Gift Funds	\$ 10,297,862	19%
Special Project	\$ 1,442,857	3%
Other Assets*	\$ 847,091	1%
<b>TOTAL</b>	<b>\$ 55,125,365</b>	<b>100%</b>

\* Includes value of ICF house, property, and equipment



When a divorce is so difficult that a court orders supervised child visitation, it can be hard to find an appropriate location for the visit. Thanks to a grant from the Idaho Community Foundation, the Family Services Alliance Fund of Southeast Idaho today can offer a more appealing setting.

The Family Service Alliance in Pocatello provides shelter and advocacy for victims of sexual and domestic assault and often is the location for supervised visitation, said Sarah Leeds, Alliance director. "We only had an indoor room, which is not a particularly good location for young, active children," Leeds said.

"Thank to an ICF grant from the Ifft Foundation Fund, we were able to landscape an outdoor area so that families can have a picnic in the summer or build a snowman in the winter. It's much better for our families, and it's also a nice improvement for the neighborhood. We would not have been able to do it without ICF and the Ifft Foundation Fund," she added.

# We're Here for FINANCIAL ADVISORS

The Idaho Community Foundation appreciates the complexities associated with creating charitable plans that meet the unique needs of donors. When your clients depend on you to create a charitable plan that meets their needs, the more you know about the possibilities and benefits of giving, the better you can help them achieve their goals. In fact, by assisting your clients with planned giving that truly integrates philanthropy with financial and estate planning, you can help your clients achieve critical lifetime goals.

## Seven Questions Legal or Financial Advisors Should Ask Themselves:

1. Do I have clients who care deeply about their local community?
2. Do they give to more than one charitable cause?
3. Are they interested in creating a personal or family legacy in their community?
4. Are they considering the creation of a private foundation, but concerned about cost and administrative complexity?
5. Would they like to stay personally involved in the use of their gift dollars?
6. Do they want to receive maximum tax benefit for their charitable contributions under federal law?
7. Do they place a priority on sound financial management of their contributions?

If you answered YES to any of these questions, your clients would benefit from knowing more about the Idaho Community Foundation. We'd be happy to help you make an introduction.

## HELPING YOU

The following are resources ICF offers to provide you with the tools you need to help your clients make informed decisions about integrating philanthropy with their financial planning:

- **Planned Giving Design Center:** An interactive website that provides information on all aspects of gift planning. The site includes tax rulings, digests, sample documents, and current news on tax laws. To access, go to ICF's website at [www.idcomfdn.org](http://www.idcomfdn.org) and follow the links to PGDC.
- **Tools for Giving Reference Booklet:** This contains over sixty pages of information on ICF, guidelines for charitable decision-making, fund types and benefits, and giving options. This handout is updated annually and is available on the ICF website.
- **Techniques:** A free quarterly newsletter distributed to interested attorneys, CPAs and other financial advisors throughout Idaho. It offers insight and the latest technical information on the issues of estate planning and philanthropy. Please contact ICF if you wish to be added to the mailing list.

## HELPING YOUR CLIENTS

The Idaho Community Foundation can be a valuable resource for you, as well as a philanthropic partner for your clients. Here are some of the advantages your clients can experience:

- A variety of flexible giving options, current or deferred, to achieve maximum tax benefits
- Knowledgeable staff, connecting donors with organizations tackling issues they care about
- Establishing a charitable vehicle that is hassle-free and is a less expensive alternative to establishing a private foundation (see "Comparing ICF with a Private Foundation" chart on page 18.)

## CONTACT US

Our professional staff looks forward to working with you and your clients. We frequently travel the state and would enjoy meeting with you or your clients. If you have questions, please call us at (800) 657-5357 or email us at [info@idcomfdn.org](mailto:info@idcomfdn.org).

# COMPARING ICF WITH A PRIVATE FOUNDATION

	IDAHO COMMUNITY FOUNDATION	PRIVATE FOUNDATION
<b>Length of Time To Establish</b>	<ul style="list-style-type: none"> <li>• Easy to establish, can be set up in as little as one day</li> </ul>	<ul style="list-style-type: none"> <li>• Can be time-consuming (often several months), expensive</li> <li>• Requires creation of articles of incorporation, bylaws, and filing with the state and IRS</li> </ul>
<b>Tax Benefits</b>	<ul style="list-style-type: none"> <li>• Donor realizes maximum tax benefits</li> </ul>	<ul style="list-style-type: none"> <li>• Gifts may not receive as favorable tax treatment</li> </ul>
<b>Excise Taxes</b>	<ul style="list-style-type: none"> <li>• Fund does not pay, leaving more money for charity</li> </ul>	<ul style="list-style-type: none"> <li>• Pays small excise tax on net investment income, including net capital gains</li> </ul>
<b>Tax Preparation</b>	<ul style="list-style-type: none"> <li>• No separate tax return for donors to file</li> </ul>	<ul style="list-style-type: none"> <li>• Annual federal tax return must be filed, disclosing investments, grants, trustees, salaries, and other expenses</li> </ul>
<b>Professional Oversight</b>	<ul style="list-style-type: none"> <li>• Well-qualified, professional staff</li> <li>• Responsible Board oversight and fiduciary responsibility</li> <li>• Donors receive annual financial report on activity of the fund, noting distributions, income, and investment performance</li> </ul>	<ul style="list-style-type: none"> <li>• Many are too small to afford staff and liability insurance</li> <li>• Many are too small to benefit from reasonable investment fees</li> </ul>
<b>Professional Management</b>	<ul style="list-style-type: none"> <li>• Highly qualified, professional management for the long term</li> </ul>	<ul style="list-style-type: none"> <li>• Succession plans guaranteeing sound, effective management can be difficult to formulate and execute</li> </ul>
<b>Required Payout</b>	<ul style="list-style-type: none"> <li>• No annual requirement</li> <li>• ICF Board of Directors determines annual payout rate, though donors may be able to choose not to distribute in a given year</li> </ul>	<ul style="list-style-type: none"> <li>• Must distribute 5% of net asset value annually</li> </ul>
<b>Grant Requests</b>	<ul style="list-style-type: none"> <li>• Experienced staff to help identify, evaluate, and track grant recipients</li> </ul>	<ul style="list-style-type: none"> <li>• Must establish process to make grants</li> </ul>
<b>Disclosure</b>	<ul style="list-style-type: none"> <li>• While tax returns of ICF are public, access to records for individual funds is limited</li> </ul>	<ul style="list-style-type: none"> <li>• Tax returns are public information and entered into directories for grant-seekers</li> </ul>
<b>Administrative Costs</b>	<ul style="list-style-type: none"> <li>• Lower costs because every fund shares in defraying total costs</li> <li>• ICF management fees are .5% for agency endowment funds; 1% for unrestricted, designated, donor-advised, field of interest, and scholarship funds (Agency and Scholarship funds subject to \$250 minimum annual fee)</li> </ul>	<ul style="list-style-type: none"> <li>• Must bear all administrative costs: staff salaries, benefits, insurance, office space, equipment, legal &amp; accounting services, etc.</li> <li>• Most experts agree it takes a substantial asset base to justify costs of creating and maintaining</li> </ul>

# We Can Help You Achieve Your Charitable Goals

Many people come to a point in their lives where they feel inclined to give back. They do so for a number of reasons, all very personal to them.

## TEN REASONS WHY PEOPLE CHOOSE TO GIVE THROUGH COMMUNITY FOUNDATIONS

### One

We are a local organization with deep roots in the community.

### Two

Our professional program staff has broad expertise regarding community issues and needs.

### Three

We provide highly personalized service tailored to each individual's charitable and financial interests.

### Four

Our funds help people invest in the causes they care about most.

### Five

We accept a wide variety of assets, and can facilitate even the most complex forms of giving.

### Six

We partner with professional financial advisors to create highly effective approaches to charitable giving.

### Seven

We offer maximum tax advantage for most gifts under federal law.

### Eight

We multiply the impact of gift dollars by pooling them with other gifts and grants.

### Nine

We build endowment funds that benefit the community forever and help create personal legacies.

### Ten

We are a community leader, convening agencies and coordinating resources to create positive change.

## WHAT MOTIVATES YOU?

Perhaps you feel strongly about a cause. Perhaps an organization has touched your life or the lives of loved ones. Maybe you want to create a legacy and set an example that inspires others to give. Or your giving is a way to gather your family and pass along your values to younger generations.

## FINDING WHAT FITS

As many motivators as there are to give, there are also many ways of giving. The key to a rewarding giving experience is finding the best fit—for your charitable priorities, financial goals, and personal preferences.

The Idaho Community Foundation has a range of funds and services, as well as experienced staff to help you establish a fund that fits your needs. To learn how to create your own charitable fund at ICF, please see “Starting Your Own Charitable Fund” on page 20.

## DONOR SUPPORT

Staff will communicate with you through personal appointments, phone calls, and financial reports that detail the status of your fund.

As a steward of your fund, ICF pledges to:

- Provide clear and accurate information about your fund
- Protect your personal information and maintain confidentiality
- Offer easy, secured access to quarterly reports and other fund documents through our online fund information system
- Respond to inquiries and communication promptly
- Offer advice on grant-making strategies
- Assess conditions throughout the geographic area which interests you and share knowledge of community organizations, grant applications, and local needs
- Upon your request, specialize research on a specific organization

## CONTACT US

If you'd like to further explore your giving options and the services offered by ICF, please contact Donor Relations Officer, Lauren Carlson. She may be reached at (800) 657-5357 or [lcarlson@idcomfdn.org](mailto:lcarlson@idcomfdn.org).

You must be  
the change you wish to  
see in the world.

—Mahatma Gandhi



# STARTING YOUR OWN CHARITABLE FUND IN THE IDAHO COMMUNITY FOUNDATION IS SIMPLE.

JUST FOLLOW THESE STEPS:

## 1. DETERMINE YOUR CHARITABLE PURPOSE OR INTENT.

- What would you like the fund to do?
- Meet the most urgent needs in your community?
- Provide support to a variety of charities?
- Provide a permanent source of income to a specific organization?
- Support a broad field of interest, such as the arts or youth?
- Provide scholarships?
- Allow your spouse, children or other designated advisors to recommend grant recipients?

## 2. SELECT THE TYPE OF FUND THAT MATCHES YOUR CHARITABLE INTERESTS.

Determine whether your fund will be endowed or non-endowed. An endowment fund provides an ongoing, perpetual source of funds from which grants may be made. A non-endowed or fully-expendable fund may be spent down entirely.

## 3. DECIDE ON YOUR DEGREE OF INVOLVEMENT.

ICF has a statewide Board of Directors, volunteer Regional Grants Panels, and professional staff members who are knowledgeable about local nonprofits and community issues. You can choose to rely on their judgment regarding grants from your fund, or you can choose a high degree of personal involvement. You may make grant recommendations (donor advised) or have ICF research grant making opportunities and authorize grants from your fund (field-of-interest).

## 4. CHOOSE WHEN TO GIVE.

You can start your fund now with a gift that goes to work immediately or you can arrange to establish your fund in the future through your estate plan.

## 5. CHOOSE WHAT TO GIVE.

You can start your fund with almost any kind of asset—cash, publicly traded securities, closely held stock, interests in limited partnerships, real estate, and in some cases, tangible personal property. For future gifts, you may consider a bequest, a trust, the designation of ICF as the beneficiary of an insurance policy or your retirement plan. Tax deductions are earned at the time of the gift, while grant making continues into the future.

## 6. CHOOSE A NAME FOR YOUR FUND.

Every grant from your fund carries its name. Many people like the concept of giving in perpetuity, so choose to name their fund for themselves, for their family, or as a memorial to someone special. You can also remain anonymous.

## 7. COMPLETE AND SIGN A SIMPLE AGREEMENT ESTABLISHING YOUR FUND.

The Foundation prepares a fund agreement, tailored to the donor's interest and needs, ensuring that the wishes of the donor will be carried out as specified in the agreement. The donor can receive a tax deduction whenever contributions are made to the fund. Once the agreement is signed, philanthropy can be worry-free. ICF takes care of government reporting, grant paperwork, accounting, and audits. Most importantly, you will have joined many others who, through their giving, are enriching the quality of life throughout Idaho.

## Richard and Donna Hutter: Giving Back to a Giving Community



“We are longtime Idaho residents, and it’s a wonderful state. We also have a very giving community in Bonner County, and we want to give back after we’re gone,” said Richard Hutter. Richard has been an ICF board member, and his wife, Donna, currently is a Northern Region Grants Panel member. They have both a charitable gift annuity with ICF and a donor-advised fund.

Among the charities with a special place in their heart are the Toys for Tots drive, organized by the Lions Club in Bonner County; Kinderhaven, a local home for abused children and teens; and the Bonner County Historical Society. They also volunteer for many local events.

“We’ve had enough experience with ICF to know that it is terrific,” Donna said. “We never considered putting our fund anywhere else.”

# *We're Here for* PHILANTHROPIC AND EDUCATIONAL ORGANIZATIONS

ICF recognizes that its mission to enrich the quality of life throughout Idaho depends on the health of Idaho nonprofits. We assist philanthropic and educational organizations through the following services:

- Charitable gift annuities arranged through ICF to benefit the philanthropic organization.
- Professional management of agency endowment funds, established to create lasting operating support through annual distributions.
- A variety of funding opportunities through our regional grant cycles, from competitive donor-advised grants, and from recommendations from individual funds.
- Invitations to educational and social events to interact with donors, collaborate with other professionals in the same service area, and enhance skills.

## CHARITABLE GIFT ANNUITIES

In addition to offering charitable gift annuities which will ultimately benefit ICF, the Foundation is partnering with nonprofits wishing to offer gift annuities as a tool to build their own endowments, and to secure direct financial support for their programs. Here's how the partnership works:

1. A nonprofit brings a potential annuitant to ICF.
2. ICF will issue and manage a charitable gift annuity and make the annuity payments to the named annuitant(s) for life.
3. After all the annuity payments have been made, up to one half of the remainder can be paid to your organization as a direct contribution. The residual of the remainder, if it meets ICF's \$10,000 minimum requirement, will be placed in an ICF endowment fund to benefit your organization.

We encourage you to add this program to your list of possibilities as you work with your constituents.

## AGENCY ENDOWMENT FUNDS

Establishing an endowment fund reflects a commitment to the long-term stability of your organization. Through our Agency Fund Program, a charitable organization may transfer all or part of its endowment to ICF to participate in our investment program. Here are some of the benefits of establishing an endowment fund at ICF:

- Easy Set-Up: \$10,000 minimum investment with a 5 year pledge option
- Low Cost: .5% annual management fee to relieve your staff of administrative tasks (\$250 minimum annual fee)
- Expertise: ICF has experienced staff and relationships with leading financial institutions
- Permanence: Assurance of long-term support for your organization in the form of predictable annual distributions to be used as your board sees fit
- Board Oversight: Monitoring by ICF's experienced Board Investment Committee
- Accountability: Annual audit of all ICF funds at no additional cost

## CONTACT US

If you'd like to further explore the services ICF offers to charitable organizations, please contact Donor Relations Officer, Lauren Carlson. She may be reached at (800) 657-5357 or [lcarlson@idcomfdn.org](mailto:lcarlson@idcomfdn.org).

The only limit to your impact is your imagination and commitment.

—Anthony Robbins



# ALPHABETICAL LISTING OF FUNDS

<b>A</b>	Fred and Gayle Bieker Family Fund . . . . . 40	Curtis Critter Rescue Fund . . . . . 33	John B. Fery Fund . . . . . 39
Able Entrepreneurs of Idaho Charitable Fund . . . . . 40	Bitterroot Foxtire Teachers' Network Fund for North Idaho . . . . . 29	Ed and Susan Cutter Gift Fund . . . . . 40	Richard C. and Shirley I. Fields Family Fund . . . . . 27
Ada County Medical Society Charitable Gift Fund . . . . . 40	Don J. Black Memorial Fund . . . . . 25		First Interstate Bank Fund . . 39
Jean Adams Scholarship Fund . . . . . 36	Blaine County Assistance Fund . . . . . 40	<b>D</b>	First Presbyterian Church of Idaho Falls Fund . . . . . 34
Mary Fran Aguirre Academic Scholarship Fund . . . . . 36	Board Brothers Fund . . . . . 31	Daugherty Foundation Fund for Children . . . . . 27	First Security Bank Operating Fund . . . . . 39
Aid for Friends Endowment Fund . . . . . 34	Boise Cascade Corporation Operating Fund . . . . . 39	Daugherty Foundation - ISU Education Scholarship Fund . . . . . 36	Fortissimo Fund . . . . . 33
J.A. and Kathryn Albertson Foundation Education Fund . . . . . 42	Boise High School Band Boosters Endowment Scholarship Fund . . . . . 36	Deer Creek Endowment Fund . . . . . 25	Foundation for Idaho History Endowment Fund . . . . . 34
J.A. & Kathryn Albertson Fund . . . . . 25	Boise Philharmonic Association Fund . . . . . 34	Deer Creek Philanthropic Gift Fund . . . . . 40	Founders' Fund . . . . . 25
J.A. and Kathryn Albertson Operating Fund . . . . . 39	Bonner County Historical Society Endowment Fund . . . . . 34	Deloitte & Touche Operating Fund . . . . . 39	Donald W. and Gretchen K. Fraser Fund . . . . . 30
Albertson's Eastern Region Fund . . . . . 29	Warren H. Brown Memorial Fund . . . . . 26	Betty Ann Diehl Fund for Music and Arts Education . . . . . 33	Mary & George Freund Philanthropic Gift Fund . . 40
Albertson's Northern Region Fund . . . . . 29	Boo Bushell Youth in the Performing Arts Scholarship Fund . . . . . 36	Betty Ann Diehl Greatest Need Fund for Bonner County . . . . . 30	Friends of the Shelter Endowment Fund . . . . . 35
Albertson's Southwestern Region Fund . . . . . 29		Marilyn and Rex Dorman Family Fund . . . . . 27	Friends of Teton Valley Special Project Fund . . . . . 42
Allen Family Charitable Gift Fund . . . . . 40	<b>C</b>	Downey Lions Club Fuhriman Memorial Scholarship Fund . . . . . 37	Friends of the Alexander House Fund . . . . . 42
Amalgamated Sugar Company Charitable Fund . . . . . 25	Caldwell Fine Arts Series Endowment Fund . . . . . 34	Walter and Leona Dufresne Fund . . . . . 33	Friends of the McCall Public Library Endowment Fund . . . . . 35
Boise Branch, American Association of University Women Inez Robb Scholarship Fund . . . . . 36	Camp Hodia Endowment Fund . . . . . 34		Friends of the Nampa Public Library Endowment Fund . . . . . 35
Elinor Angelo Fund . . . . . 32	Caribou Community Fund . . . . . 29	<b>E</b>	Friends of Zoo Boise Endowment Fund . . . . . 35
Anonymous Fund I . . . . . 25	Wendell P. Carnefix Memorial Scholarship Fund . . . . . 36	Eagle Community Fund . . . 30	Fund for a Better Life for North Idaho Kids . . . . . 33
Anonymous Fund III . . . . . 25	Pete and Freda Cenarrusa Fund . . . . . 31	Early Childhood Care and Learning Fund . . . . . 42	Fund for the Cross at Table Rock . . . . . 31
Anonymous Fund IV . . . . . 31	Fredrick Chandler Memorial Scholarship Fund . . . . . 36	Paul and Jo Easterbrook Scholarship Fund . . . . . 37	The Fund for Joe's Kids . . . 27
Mary V. Arnold Fund for the Idaho Falls Symphony . . 34	Dolores Chapman Greatest Need Fund . . . . . 25	Eastern Idaho Technical College Scholarship Fund . . . . . 37	Fund for Rural Idaho . . . . . 40
Lloyd and Tillie Arnold Fund . . . . . 42	Chesbro Family Music Fund . . . . . 27	William D. Eberle Memorial Fund . . . . . 25	Fund for the North Canyon Medical Center . . . . . 42
Assistance League of Boise Endowment Fund . . . . . 31	Chesbro Philanthropic Gift Fund . . . . . 40	Ted Ellis Scholarship Fund for the Boys and Girls Club of Ada County . . . . . 37	
Assistive Technology Endowment Fund . . . . . 33	Children's Charities of Idaho . . . . . 33	Emmett Public Library Children's Endowment . . 34	<b>G</b>
	Children's Foundation Fund . . . . . 40	The Emmett Public School Foundation Fund . . . . . 40	Cally Galpin Fund . . . . . 25
<b>B</b>	Christmas Box Angel Special Project Fund . . . . . 42	Endowment for Meridian Schools' Reading Improvement Program . . 31	Harry and Lisa Garlick Scholarship Fund . . . . . 37
Baldwin Charitable Fund . . 40	Jim and Barbara Cimino Fund . . . . . 29	Robert P. and Mary H. Evans Fund . . . . . 31	Geography Knowledge Fund . . . . . 33
Bank of Idaho Operating Endowment Fund . . . . . 39	Designated Fund for Classical Music . . . . . 31		Margaret E. Gigray Fund for Philanthropy . . . . . 33
Jon and Mimi Barnes Philanthropic Gift Fund . . 40	Coeur d'Alene Mines Corp. Operating Endowment Fund . . . . . 39	<b>F</b>	Global Travel Operating Endowment Fund . . . . . 39
Agnes Barrick Fund for the CASI Foundation . . . . . 31	Community Trust Fund . . . 25	Family Practice Residency of Idaho Fund . . . . . 34	Alois and Marie Goldmann Memorial Scholarship Fund . . . . . 37
Agnes Barrick Fund for the Children's Home Society of Idaho . . . . . 31	Robert L. Cook Memorial Fund . . . . . 31	Family Services Alliance of Southeast Idaho Endowment Fund . . . . . 34	Gooding High School Class of 1956 Scholarship Fund . . 37
Basic American Inc. Operating Fund . . . . . 39	Robert L. (Tony) & LaDean J. Copeland Endowment Fund . . . . . 31	Irma Frisch Farrington Fund . . . . . 37	Donovan and Evelyn Grable Memorial Scholarship Fund . . . . . 37
Basque Museum and Cultural Center Endowment Fund 34	Theodore H. Correll Memorial Scholarship Fund . . . . . 36	The Fenton Family Fund . . 40	Jeremy Gray and Bron Roberts Fund . . . . . 31
Louise F. Beatty Memorial Fund . . . . . 25	Mike Crapo Math and Science Scholarship Fund . . . . . 36	Roger and Sybil Ferguson Fund . . . . . 31	Greatest Need Endowment Fund for Eastern Idaho . . 30
Leland D. Beckman Foundation Fund . . . . . 29	George and Jean Cruickshank and Aunt Adis Little Scholarship Fund . . . . . 36	Roger and Sybil Ferguson Education Fund . . . . . 33	Greatest Need Endowment Fund for North Idaho . . . 30
Richard and JoAnn Bennett Family Foundation . . . . . 40		John B. and Delores L. Fery Fund . . . . . 27	Greatest Need Endowment Fund for Southwestern Idaho . . . . . 30
Harry Bettis Fund . . . . . 26			Green Giant Community Fund . . . . . 33
Harv B. Bickett and Lucile Stevens Bickett Greatest Needs Fund . . . . . 29			



William and Gratia Griffith Advised Fund . . . . .	27	Idaho Association of Family and Consumer Sciences Endowment Fund . . . . .	35	Nora Johnson Memorial Fund . . . . .	38	Main Street Mile Men's Health Fund . . . . .	41
George E. and Florence D. Grismer Greatest Need Fund for North Idaho . . . . .	30	Idaho Black History Museum Endowment Fund . . . . .	35	Whit and Paula Jones Fund . . . . .	26	Major and Minors Fund . . . . .	32
Joseph Grismer M.D. Greatest Need Fund for North Idaho . . . . .	30	Idaho Community Foundation Anti-Poverty Endowment Fund . . . . .	33	Julia Davis Park Capital Campaign Fund . . . . .	43	Wendell P. and Barbara J. Marshall Family Trust Fund . . . . .	30
Steve and Donna Guerber Scholarship Fund . . . . .	37	Idaho Community Foundation Youth Trust Fund . . . . .	33	Junior League of Boise Endowment Fund . . . . .	35	Marshall Family Fund . . . . .	41
Irene Gustafson Scholarship Fund . . . . .	37	Idaho Education Access Fund . . . . .	33			Joe and Patty Marshall Family Fund . . . . .	28
<b>H</b>		Idaho Falls Ducks Unlimited Fund . . . . .	35	<b>K</b>		Marshall Public Library Endowment Fund . . . . .	35
Harold and Bertha Hadley Designated Fund . . . . .	31	Idaho Falls Symphony Endowment, Inc. . . . .	35	Kalange Family Advised Fund . . . . .	27	Zane Martin Fund . . . . .	41
Duane and Lola Hagadone Fund . . . . .	30	Idaho House Special Project Fund . . . . .	42	Kalange Family PG Fund . . . . .	40	Matheson-Watkins Endowed Fund . . . . .	28
Eugene and Joan Hagedorn's Cottonwood Benedictine Monastery Fund . . . . .	31	Idaho Humanities Council Education Programs Fund . . . . .	35	Thomas E. and Marilyn E. Kalange Family Fund . . . . .	40	J. Carl Mattson Scholarship Fund . . . . .	38
A. Kay Hardy and Gregory A. Kaslo Philanthropic Gift Fund . . . . .	40	Idaho Humanities Council Endowment Fund . . . . .	35	Barry L. Keller Music and Museum Fund . . . . .	31	Larry J. May Hospitality Management Scholarship Fund . . . . .	38
Earl M. Hardy Advised Fund . . . . .	40	Idaho Jones Fund . . . . .	43	Key Bank Operating Endowment Fund . . . . .	39	Herbert D. McAvoy Fund . . . . .	33
Ralph and Mary Lynn Hartwell Family Fund . . . . .	27	Idaho Museum of Mining and Geology Endowment Fund . . . . .	35	The Kids Klub Endowment Fund . . . . .	35	Bernie and Warren McCain Fund . . . . .	28
Hay Family Fund . . . . .	27	Idaho Nursing Scholarship Fund . . . . .	37	Leslie K. Kiehn Memorial Fund . . . . .	33	Warren E. and Bernie McCain Fund . . . . .	32
Hecla Mining Company Fund . . . . .	39	Idaho Oral Health Foundation . . . . .	40	King's Stores Fund . . . . .	27	McCall Memorial Hospital Foundation Endowment Fund . . . . .	35
James and Rose Helebrant Education Scholarship Fund . . . . .	37	Idaho Power Company - Douglas E. Sprenger Memorial Scholarship Fund . . . . .	37	Kissler Family Foundation Philanthropic Gift Fund . . . . .	43	Maureen and Jim McFadden Family Fund . . . . .	28
Helpenstell Family Advised Fund . . . . .	27	Idaho Power Company - Larry R. Wimer Memorial Scholarship Fund . . . . .	37	John and Alberta Klingback Fund . . . . .	33	Pat and Lisa McMurray Family Fund . . . . .	41
Alice Hennessey Greatest Need Fund . . . . .	25	Idaho Press Club - Don Watkins Scholarship Fund . . . . .	37	Kuna High School Scholarship Fund . . . . .	38	Merina Healing Arts Foundation . . . . .	41
Sheila Hennessey and Ern Blackwelder Fund . . . . .	25	Idaho Society of CPAs Scholarship Fund . . . . .	37	Lex and Celia Kunau Fund . . . . .	30	Merina Healing Arts Special Project Fund . . . . .	43
Tip Hennessey Memorial Fund . . . . .	25	Idaho State Council of Trout Unlimited Graduate Scholarship Fund . . . . .	37	Maxine Elliott Kussy Forget Me Not Fund . . . . .	31	Merrill Lynch & Co. Foundation, Inc. Fund . . . . .	28
Tom and Alice Hennessey Fund . . . . .	25	Idaho Student College Fund . . . . .	37			Merritt Brook Scholarship . . . . .	38
Tom and Alice Hennessey Philanthropic Gift Fund . . . . .	40	Idaho Velodrome and Cycling Park Special Project Fund . . . . .	43	<b>L</b>		Susan Michelbacher Memorial Fund . . . . .	32
Henry-Lassahn Fund . . . . .	27	Ifft Eastern Region Fund . . . . .	30	Gladys E. Langroise Advised Fund . . . . .	27	G. Rynd and LeNelle Miller Memorial Fund . . . . .	41
William R. Hewlett Fund . . . . .	39	Ifft Foundation Fund . . . . .	30	Learning Lab, Inc. Endowment Fund . . . . .	35	Jeanette S. Miller Fund for the Fort Hall Reservation . . . . .	33
Jack Thomas Hill Fund . . . . .	27	Nick and Sara Ifft Operating Endowment Fund . . . . .	39	Larry and Ilene Leasure Philanthropic Gift Fund . . . . .	40	Joe and Celeste Miller Family Fund . . . . .	41
Hispanic Business Association- Richard G. Cortez Scholarship Fund . . . . .	37	Intermountain Gas Industries Foundation Fund . . . . .	39	Yvonne and Dick Lierz Scholarship Fund . . . . .	38	Del Moore Fund . . . . .	32
Hokey Pokey Scholarship Fund . . . . .	37			The Lindsey Family Philanthropic Gift Fund . . . . .	40	Morrison Knudsen Corporation Foundation Fund . . . . .	39
Homedale Neighborhood Scholarship Fund . . . . .	27			The Lindsey Foundation Fund . . . . .	27	Charles Stewart Mott Charitable Fund . . . . .	26
Hormaechea Family Fund . . . . .	27	<b>J</b>		The Little Black Dress Club . . . . .	43	Mountain Home High School Class of 1960 Trust Fund . . . . .	38
Lewis and Jeanette Hower Fund . . . . .	37	Donald W. Jacklin Fund . . . . .	40	Little Family Endowment . . . . .	27	Mt. Harrison Heritage Foundation Endowment Fund . . . . .	32
Albert H. and Juanita F. Huber Fund . . . . .	25	John William Jackson Fund . . . . .	27	Brad and Teresa Little Philanthropic Gift Fund . . . . .	40	Theodore E. Munson Fund . . . . .	30
Humphreys Diabetes Center Endowment Fund . . . . .	35	John William Jackson Philanthropic Gift Fund . . . . .	40	Irv and Trudy Littman Philanthropic Gift Fund . . . . .	40		
Richard and Donna Hutter Fund . . . . .	27	William and Glenn C. Jans Fund . . . . .	26	Donald R. and Nancy Bowen Longwith Advised Fund . . . . .	28	<b>N</b>	
		Jayo Family Scholarship Fund . . . . .	37	Los Lobos, a Designated Fund for Woodside Elementary School, for Scholarships and After School Activities . . . . .	31	Nampa Industrial Corporation Scholarship Fund . . . . .	41
<b>I</b>		Alvie C. Jeffres Memorial Scholarship Fund . . . . .	37	Earl and Judy Lunceford Fund . . . . .	40	Nampa Rotary Community Fund . . . . .	30
ICF General Operating Endowment Fund . . . . .	39	Peter T. and Carolyn C. Johnson Fund . . . . .	26			Doug and Billie Nelson Fund . . . . .	41
Idaho Assistive Technology Project Fund . . . . .	42	Kenlon P. and Carol J. Johnson Fund . . . . .	33	<b>M</b>		Roger A. and Sharon M. Nelson Charitable Foundation Fund . . . . .	41
				Sara Maas Fund . . . . .	33	Mona Noble Education Fund . . . . .	38
				Macedonian Trust . . . . .	40	David L. and Yoshie K. Nordling Advised Fund . . . . .	28
				Carol MacGregor, Ph.D. Philanthropic Gift Fund . . . . .	41	North Idaho Family Literacy	
				Todd L. and Patricia G. Maddock Fund . . . . .	32		
				Harry and Colleen Magnuson Fund . . . . .	30		



Projects Fund . . . . .	41	Fund . . . . .	30
Northwest Area Foundation Fund . . . . .	43	Earl C. and Harriet Reynolds Fund . . . . .	30
Northwest Area Foundation Operating Fund . . . . .	39	Tom and Sheila Richards and John and Joy Richards Fund . . . . .	30

**O**

Almeda Oglesby Fund . . . . .	32
Old Church Operating Fund . . . . .	41
Arthur and Jane Oppenheimer Fund . . . . .	28
Carol Ormond Scholarship Fund . . . . .	38
Charlotte S. Oslund Fund . . . . .	28

**P**

Pacific Coast Building Products Philanthropic Gift Fund . . . . .	41
Panhandle Alliance for Education Endowment Fund . . . . .	35
Dan and Ruth Panko Memorial Scholarship Fund . . . . .	38
Richard B. & Susan S. Parrish Fund . . . . .	26
Carolyn Patrick Fund . . . . .	28
Peaceful Settlements Foundation Fund . . . . .	33
Frank and Dorothy Peavey Memorial Fund . . . . .	33
William and Kimberly Peel Fund for Idaho . . . . .	26
Betty Penson Memorial Fund . . . . .	26
David and Vaniece Petso Family Fund . . . . .	28
James A. Pinney Memorial Fund . . . . .	28
Pocatello Zoo Capital Fund . . . . .	43
Jim Poore Memorial Scholarship Fund . . . . .	38
Portneuf Greenway Foundation Endowment Fund . . . . .	35
Post Falls Community Fund . . . . .	30
Potlatch Corporation Operating Endowment Fund . . . . .	39
Praggastis Family Fund . . . . .	28
Frances Reed Purkhiser Memorial Scholarship Fund . . . . .	38

**R**

Suzanne C. and Robert P. Rainville Endowment Fund . . . . .	29
Gordon C. and Frances B. Randall Memorial Fund . . . . .	26
Ethel R. and Ronald Rawlinson Fund . . . . .	30
Robert and Dorothy Rebholtz Fund . . . . .	29
Paul C. Rebholtz Memorial Fund . . . . .	29
Paul C. Rebholtz Memorial Scholarship Fund . . . . .	38
Robert W. and Carol A. Reed	

Fund . . . . .	30
Richfield High School Scholarship Fund . . . . .	39
ROK: Recreational Opportunities for Kids . . . . .	41
ROK Special Project Fund . . . . .	43
Jean E. Rolles Advised Fund . . . . .	29
Rolphe Family Fund . . . . .	41
Alice and John Roper Fund . . . . .	26
Jim and Bette Roper Fund . . . . .	30
Rogers and Hazel Rose Fund . . . . .	30
Rogers and Hazel Rose Fund for KISU Public TV . . . . .	32
Rogers and Hazel Rose Fund for Eastern Idaho Technical College . . . . .	32
John & Karen Rosholt Operating Endowment Fund . . . . .	39
Harold E. Rumsey Fund . . . . .	29

**S**

Salmon Elk's Lodge #1620 Trust Fund . . . . .	35
Jane Sandy Fund . . . . .	33
Roger C. Sathre Memorial Scholarship Fund . . . . .	39
Manuel and Gladys Schneidmiller Scholarship Fund . . . . .	39
Claude See Celebration of Life Fund . . . . .	29
Hollis Selders Memorial Fund . . . . .	26
W.L.Shattuck Scholarship . . . . .	39
Guy H. Shearer Memorial Fund . . . . .	29
Perc H. Shelton and Gladys A. Pospisil Shelton Foundation Advised Fund . . . . .	29
Perc H. Shelton and Gladys A. Pospisil Shelton Foundation Scholarship Fund . . . . .	39
The Cathy R. Silak and Nicholas G. Miller Family Fund . . . . .	41
Silver Creek Restoration Special Project Fund . . . . .	43
Howard and Georgia Shonk Simmons Fund . . . . .	29
Esther Simplot Performing Arts Academy Endowment Fund . . . . .	32
Robert and Lucille Smylie Fund . . . . .	26
Southern Idaho Learning Center Fund . . . . .	32
John and Carmelita Spencer Fund . . . . .	30
Gilbert C. and Jane B. St. Clair Fund . . . . .	32
Stanley Sawtooth Meditation Chapel Endowment Fund . . . . .	35
Ray and Linda Stark Fund . . . . .	26
Steele-Reese Foundation	

Operating Fund . . . . .	39
Steele-Reese Foundation Special Project Fund . . . . .	43
Bonnie and Tom Stitzel Advised Fund for Elementary Teacher Support . . . . .	29
Student Loan Fund of Idaho Education Fund . . . . .	29
Nif and Sue Sullivan Fund . . . . .	32
The W. E. Sullivan Fund . . . . .	41

**T**

Sonja Tarnay Educational Fund . . . . .	39
Archie B. Teater Fund for Children with Disabilities . . . . .	29
Terry Reilly Health Services Endowment Fund . . . . .	35
The Terteling Company, Inc. Fund . . . . .	31
Cindy Thiede Wood River Valley Memorial Fund . . . . .	41
Wayne and Peggy Thiessen Family Foundation Fund . . . . .	29
Bishop Thornton Endowment Fund of the Lillian Valley School, Inc. . . . .	36
Phyllis Harris Townsend Fund for Bonner County . . . . .	33
Treasure Valley Family YMCA Scholarship for Civic Engagement Fund . . . . .	39
Treasure Valley Family YMCA Cooper Wilcomb Fund . . . . .	36
Treasure Valley Family YMCA Endowment Fund . . . . .	36
Robert I. and Barbara Troxell Fund . . . . .	29
Troxell Greatest Need Fund . . . . .	26
Troxell Small Community Library Fund . . . . .	33
Turn Around Scholarship Fund . . . . .	39
Curtis Turner Memorial Fund . . . . .	31
Raymond and Bonnie Turner Scholarship Fund . . . . .	39

**U**

United Cerebral Palsy of Idaho Scholarship Fund . . . . .	39
United Heritage Fund . . . . .	41
United Way of Ada County - Gustav Linning Endowment Fund . . . . .	36
Updyke Philanthropic Gift Fund . . . . .	41
Urquidi-Laidlaw Gift Fund . . . . .	41
US West Foundation Operating Endowment Fund . . . . .	39

**W**

Dave and Laurie Wall Fund . . . . .	29
The Marc E. and Nancy Sue Wallace Fund . . . . .	42
Daniel Ross Wallis Memorial Fund . . . . .	42
Washington Trust Bank Operating Endowment Fund . . . . .	39
Wattis Dumke Foundation Philanthropic Gift Fund . . . . .	42
Robert C. Weaver Memorial Scholarship Fund . . . . .	39
Weiser River Trail Fund . . . . .	32
West One Bank Operating Fund . . . . .	39
H.R. and Betty Weston Fund . . . . .	31
Dorothy L. White Memorial Scholarship Fund . . . . .	39
Lynn and Frank Whittelsey Designated Fund . . . . .	32
Lynn and Frank Whittelsey Fund . . . . .	33
Whittenberger Foundation Fund . . . . .	26
Miles and Virginia Willard Fund . . . . .	33
Willard Arts Center and Colonial Theater Fund . . . . .	36
Lane Williams Memorial Fund . . . . .	29
Jack and Mary Pat Winderl Fund for At-Risk Teenagers . . . . .	29
Ed F. Winn Fund . . . . .	34
Women's Gift Alliance Administrative Fund . . . . .	42
Women's Gift Alliance Endowment Fund . . . . .	31
Women's Gift Alliance Fund . . . . .	42
Women's Gift Alliance Members' Fund . . . . .	42
Wood River Odd Fellows & Rebekahs Scholarship Fund . . . . .	39
Wood River Women's Charitable Foundation Administration Fund . . . . .	42
Wood River Women's Charitable Foundation Fund . . . . .	42
Wood River Women's Charitable Foundation Member's Fund . . . . .	42

**Z**

Lucille F. Zanetti Scholarship Fund . . . . .	39
William Zanetti Silver Wood Good Samaritan Center Fund . . . . .	32

# INDIVIDUAL FUNDS IN THE IDAHO COMMUNITY FOUNDATION

## New Funds Established in 2008

### ENDOWED

Idaho Student College Fund  
Jack Thomas Hill Fund  
Friends of the Shelter Endowment Fund  
William D. Eberle Memorial Fund  
Idaho Falls Symphony Endowment, Inc.

Richard and Donna Hutter Fund  
Merritt Brook Scholarship Founders' Fund  
William and Gratia Griffith Advised Fund  
Caribou Community Fund

Nampa Rotary Community Fund  
Lucille F. Zanetti Scholarship Fund  
Matheson-Watkins Endowed Fund  
Henry-Lassahn Fund  
Little Family Endowment  
Maureen and Jim McFadden Family Fund

### NON-ENDOWED

Idaho Jones Fund  
The Little Black Dress Club  
Fred and Gayle Bieker Family Fund  
Idaho Oral Health Foundation

A. Kay Hardy and Gregory A. Kaslo Philanthropic Gift Fund  
Fund for the North Canyon Medical Center

Nampa Industrial Corporation Scholarship Fund

## ENDOWED FUNDS

### Greatest Need Funds

#### **J.A. & Kathryn Albertson Fund—1990**

The gift from the late Mr. and Mrs. Albertson creating this fund was earmarked for broad charitable giving throughout Idaho.

#### **Amalgamated Sugar Company Charitable Fund—1992**

The distributions from this fund are aimed at meeting the most critical needs of the state.

#### **Anonymous Fund I—1996**

This fund, created anonymously, distributes to the Greatest Need Funds.

#### **Anonymous Fund III—2006**

This anonymous fund distributes to the Greatest Need Fund.

#### **Louise F. Beatty Memorial Fund—1999**

This fund memorializes this Boise resident who was known for her long-time volunteer work in the community.

#### **Don J. Black Memorial Fund—1996**

Created by Louise Beatty, distributions are used to meet immediate and long-term needs throughout Idaho.

#### **Dolores Chapman Greatest Need Fund—2004**

Established by family members Bob and Tena Lokken of Boise to honor this McCall resident's years of dedication and service to the Foundation and to Idaho. Grants will support the area of greatest needs statewide.

#### **Community Trust Fund—1989**

This fund was created by the Idaho Community Foundation to receive contributions from a wide range of donors. Contributors are assured that the distributions will be used in perpetuity to meet charitable needs of Idaho.

#### **Deer Creek Endowment Fund—1995**

Lynn Campion-Waddell and Thomas B. Campion, Jr. established this fund in collaboration with the Helen K. and Arthur E. Johnson Foundation of Colorado and the Campion Foundation.

#### **William D. Eberle Memorial Fund—2008**

Created to memorialize this former Boise resident, distributions support the areas of greatest needs throughout Idaho.

#### **Founders' Fund—2008**

This fund was established in honor of our 20th Anniversary and the founders of the Foundation.

#### **Cally Galpin Fund—1997**

Created by this Ketchum resident, the fund provides support for projects that best meet the state's most pressing needs as they change over time.

#### **Alice Hennessey Greatest Need Fund—2004**

Established by ICF's Board of Directors along with colleagues and friends to honor this Boise resident's fifteen years of dedication and service to the Foundation, distributions provide ICF with the maximum flexibility to meet community needs as they change over time.

#### **Sheila Hennessey and Ern Blackwelder Fund—1998**

This fund was created by this former Boise couple to "give back" to communities in the state where Sheila was raised.

#### **Tip Hennessey Memorial Fund—2002**

Created to memorialize this former Nampa resident, distributions support the areas of greatest needs throughout Idaho.

#### **Tom and Alice Hennessey Fund—1992**

Charitable giving is directed at meeting needs statewide.

#### **Albert H. and Juanita F. Huber Fund—1995**

Established by this Jackpot, Nevada, couple, this fund ensures that their life-long commitment to charitable activities will continue far into the future.



**William and Glenn C. Janss Fund—1990**

Established by this Sun Valley couple, this fund meets immediate and long-term needs throughout Idaho.

**Peter T. and Carolyn C. Johnson Fund—2002**

Created on behalf of this McCall couple, this fund provides unrestricted funds to support a wide variety of charitable projects throughout the state.

**Whit and Paula Jones Fund—1991**

This fund is designed to give maximum flexibility to meet community needs as they change over time.

**Charles Stewart Mott Charitable Fund—1990**

This fund was created as a challenge grant in recognition of the importance that unrestricted giving has for a responsive community foundation.

**Richard B. & Susan S. Parrish Fund—2000**

Created by this Boise couple, this fund provides unrestricted funds to support a wide variety of organizations throughout Idaho.

**William and Kimberly Peel Fund for Idaho—2004**

Grants will enable the Foundation to respond to the most pressing needs throughout Idaho.

**Betty Penson Memorial Fund—2002**

Created to memorialize the former Idaho journalist, distributions support various charitable organizations and projects.

**Gordon C. and Frances B. Randall Memorial Fund—1989**

Created in memory of this long-time Boise couple, distributions are directed at meeting needs throughout Idaho.

**Alice and John Roper Fund—1992**  
This fund continues the tradition of support for Idaho established by this Twin Falls couple.

**Hollis Selders Memorial Fund—2003**

Created by family and friends in memory of this Caldwell resident, grants will support a wide variety of charitable needs throughout Idaho.

**Robert and Lucille Smylie Fund—1999**

Established by Idaho's 23rd governor and his wife Lucille, the fund provides support in the area of greatest need. Governor Smylie shared in ICF's success by

## William D. Eberle Fund: "He Loved Idaho"



The late William D. Eberle "loved Idaho," making it especially appropriate to have a fund honoring his memory in the Idaho Community Foundation, said his son, Boise City Council President David Eberle.

Bill Eberle, a graduate of Boise High School, Stanford University, Harvard Law School and Harvard Graduate School of Business, had a varied and distinguished career. He was speaker of the Idaho House of Representatives, a founder and vice president of Boise Cascade, chairman and CEO of American Standard, U.S. special trade representative under Presidents Nixon and Ford, and director of

the Cabinet for International Economic Policy. Wherever he worked, he always kept Idaho close to his heart, and the fund is dedicated to meeting the needs of the people of the state.

"It's very easy to work with the Idaho Community Foundation," said his son. "They were extremely helpful in setting up the fund at a time that we were confronting a lot of decisions. We know the donations in his memory are in good hands with the Foundation, and that they are going to help truly needy families."

participating in the very first meeting that eventually resulted in the formation of the Foundation in 1988.

**Ray and Linda Stark Fund—1997**

Created by this Boise couple, this fund insures flexibility in meeting immediate and long-term needs throughout Idaho.

**Troxell Greatest Need Fund—2003**

Grants enable the Foundation to respond to the most pressing needs throughout Idaho.

**Whittenberger Foundation Fund—1988**

This fund was established through a challenge grant when the Foundation was created. The fund was designed to enhance unrestricted charitable giving.

## Advised Funds

**Harry Bettis Fund—1991**

This fund supports charitable activities throughout Idaho that meet current and emerging needs. Upon the death of the advisors, this fund will be placed in the unrestricted endowment of the Foundation.

**Warren H. Brown Memorial Fund—2001**

Created by the Warren H. Brown Family of McCall and the Payette Lakes Ski Club, distributions support youth Nordic and Alpine skiing recreation activities at the Little Ski Hill near McCall, Idaho.



**Chesbro Family Music Fund—1992**

This fund supports and enhances music in the Eastern Region. During their lifetimes, it is being advised by the daughters of Joan Chesbro.

**Daugherty Foundation Fund for Children—1999**

Created by this Idaho Falls private foundation, distributions support organizations and programs that serve children throughout Idaho. Trustees of the Daugherty Foundation act as advisors.

**Marilyn and Rex Dorman Family Fund—2007**

Created by this Boise couple to support organizations whose mission's fit into the Dormans' charitable giving philosophy.

**John B. and Delores L. Fery Fund—1989**

Donor advice on use of the fund will continue during the couple's and their children's lifetimes. Upon the death of the advisors, this fund will be placed in the unrestricted endowment of the Foundation.

**Richard C. and Shirley I. Fields Family Fund—2003**

Established by this Boise couple, grants will be made upon the advice of the donors and their children during their lifetimes. Subsequently, it will become a greatest need fund, providing the Foundation with maximum flexibility in meeting needs throughout Idaho.



*Robert and Anne Hay of Boise established the Hay Family Fund to support the work of charities throughout the Treasure Valley. These fund creators will make their first grant recommendations from the Fund in 2009.*

**The Fund for Joe's Kids—1998**

Created by the family and friends of the late Joe Cenarrusa, this fund ensures that the children's programs he championed would be continued in perpetuity.

**William and Gratia Griffith Advised Fund—2008**

This Hayden couple established a donor-advised fund to support their charitable efforts.

**Ralph and Mary Lynn Hartwell Family Fund—1997**

This fund was established by the Idaho Falls couple with a gift of closely held stock. Mr. and Mrs. Hartwell and their children retain the privilege of recommending grant recipients during their lifetimes.

**Hay Family Fund—2007**

The Hay family wants to follow in the footsteps of those whose generosity has made our Treasure Valley community a great place to live and raise a family.

**Helpenstell Family Advised Fund—2004**

Established by this Nampa couple, this fund ensures that their lifelong commitment to philanthropy will continue far into the future. Upon the death of the advisors, distributions will provide annual operating support to three local charities.

**Henry-Lassahn Fund—2008**

Created by an Idaho Falls couple to facilitate their philanthropic giving during their lifetimes.

Subsequently, it will become a field of interest fund to help disadvantaged, low-income youth in the Eastern Region.

**Jack Thomas Hill Fund—2008**

The Fund was established by the parents of a child with autism. The purpose of the Jack Thomas Hill Fund is primarily to provide financial support to further the education and vocational training of individuals with autism; and secondarily to provide financial support for the education and training of persons or organizations

providing education and training to individuals with autism.

**Homedale Neighborhood Scholarship Fund—2006**

Created by a Nampa couple, distributions are to be made to the Homedale Neighborhood Inc. for the purpose of scholarships for underprivileged children to attend trade school or college.

**Hormaechea Family Fund—1992**

Advice on distribution from this fund, established by Richard M. and Mary B. Hormaechea, is given by the donors. Upon their death, funds will be transferred to the Foundation's unrestricted endowment.

**Richard and Donna Hutter Fund—2008**

The Richard and Donna Hutter Fund was created to benefit and support various Bonner County organizations.

**John William Jackson Fund—2000**

Created to memorialize this young man who was tragically killed in a climbing accident, distributions support organizations that provide opportunities for youth to participate in sports activities, arts organizations, and organizations involved in Boise and Taiwan international student exchange.

**Kalange Family Advised Fund—2006**

To ensure a lasting perpetual legacy, distributions are made to charities that the Kalange Family has found important in their lives and in their communities.

**King's Stores Fund—1999**

Created by the transfer of assets of the M.H. King Foundation, the trustees of this private foundation advise on annual distributions. Grants are made to support charitable activities in areas served by King's Stores.

**Gladys E. Langroise Advised Fund—2000**

Created by a bequest from this long-time Boise resident, distributions are made primarily to organizations that provide for the health, education, and welfare of youth, including college students.

**The Lindsey Foundation Fund—2007**

Created by this Boise couple, distributions support charitable organizations and projects recommended by the donors' family during their lifetime. Subsequently, it will become a greatest need fund, providing the Foundation with maximum flexibility in meeting needs throughout Idaho.

**Little Family Endowment—2008**

Created by the Little family of Emmett, distributions support charitable organizations and projects



## Jack Thomas Hill Fund: Treating Autism in Idaho

When Tom and Rhonda Hill's son was diagnosed with autism, they found it was difficult to obtain the care he needed in Idaho. As a result, Rhonda Hill moved to Florida, where they still reside, so that Jack, now 8, could enroll in a quality school geared to his needs.

"We wanted to start a trust fund for our son," Hill said, "and we wanted to establish it in a way that would have learn-time value. The ultimate beneficiary of the fund will be people with autism and educators working with them. Our hope is to help Idaho specialists with professional development so there will be more local resources."

The Ada County parents established the Jack Thomas Hill Fund, named after their son, in the Idaho Community Foundation because of their good experiences working with a Foundation executive on other civic projects. "It is a fantastic organization and vehicle for people who want to give back to the community," Hill said. "It is a professionally managed environment, and has a good track record both in terms of the return on its endowment and the grants that it makes. Working with ICF eliminates worrying about all the controls that are necessary if you set up your own foundation."



during their lifetime. Subsequently, it will become a field of interest fund to benefit organizations in Gem County.

### **Donald R. and Nancy Bowen Longwith Advised Fund—2004**

Mr. and Mrs. Longwith retain the privilege of advising on annual distributions during their lifetimes. The fund will eventually convert to a designated fund benefiting selected organizations in the Idaho Falls area and Eastern Idaho.

### **Joe and Patty Marshall Family Fund—2003**

Created by this Boise couple, this fund provides a permanent contribution to the quality of life in Idaho. The fund will be advised by the donors' family during their lifetime. Subsequently, it will become a greatest need fund providing maximum flexibility in meeting needs throughout Idaho.

### **Matheson-Watkins Endowed Fund—2008**

Established to honor the pioneers of the American West, distributions from this fund will support charitable organizations throughout Idaho.

### **Bernie and Warren McCain Fund—1996**

Created by this long-time Idaho couple, this fund provides a permanent contribution to the quality of life in

Idaho. The donor and their daughters recommend grant recipients.

### **Maureen and Jim McFadden Family Fund—2008**

Created by the McFadden family of Idaho Falls to benefit organizations in southeastern Idaho that support the arts and education.

### **Merrill Lynch & Co. Foundation, Inc. Fund—1992**

Distributions are made with the advice of the resident vice president of the company's Boise office.

### **David L. and Yoshie K. Nordling Advised Fund—2005**

The fund, created by this Boise couple, supports charitable organizations and projects recommended by the advisors.

### **Arthur and Jane Oppenheimer Fund—1988**

This was the first fund created in the Foundation by individuals. Mrs. Oppenheimer provides advice on distribution of grants.

### **Charlotte S. Oslund Fund—1999**

Created by this Boise resident to support special projects and activities for schools and libraries in communities with populations of less than 3,000, Ms. Oslund advises on the annual beneficiaries of the fund.

### **Carolyn Patrick Fund—2001**

The fund is advised by this Emmett donor during her lifetime. Subsequently, it will become a field-of-interest fund, for projects in Gem County.

### **David and Vaniece Petso Family Fund—1991**

Created to involve their children in philanthropy, the family takes an active role in recommending grant recipients.

### **James A. Pinney Memorial Fund—1996**

Established by the Erstad family to ensure recognition of Ann Erstad's great grandfather's contributions to the early development of Boise including his 1881 election as the city's ninth mayor and to his development of cultural programs in the region through construction and operation of the Columbia and Pinney Theaters, grants are made to theater arts groups in ICF's Southwestern Region.

### **Praggastis Family Fund—2004**

Distributions from this fund established by Tom and Michelle Praggastis of Sun Valley support charitable organizations and projects recommended by the advisors.

**Suzanne C. and Robert P. Rainville Endowment Fund—2004**

The fund will be advised by this Boise couple during their lifetimes. Subsequently, it will become a field-of-interest fund that benefits children and young adults in foster care environments.

**Paul C. Rebholtz Memorial Fund—2003**

Created by Amy Rebholtz, along with family and friends, to memorialize her late husband, distributions support charitable organizations and projects recommended by the advisors.

**Robert and Dorothy Rebholtz Fund—1992**

The donors chose the Foundation to carry out charitable activities on their behalf while retaining the ability to help select its beneficiaries.

**Richards Family Ministry Fund—2004**

Established by Thomas and Kirste Richards, formerly of Hayden and currently residing in Austria, distributions support charitable organizations and projects recommended by the donors and their family.

**Jean E. Rolles Advised Fund—2005**

This endowed fund was created in honor of Mrs. Jean E. Rolles, who lives in Honolulu, by her daughter, Kiki Tidwell, and is advised by Mrs. Rolles, Ms. Tidwell, and granddaughter Miss Madison Tidwell.

**Harold E. Rumsey Fund—1994**

The donor and family members recommend grant recipients.

**Claude See Celebration of Life Fund—2007**

This fund was created as a celebration of life fund to honor the energy, passion, and optimism that fueled the life of Claude See.

**Guy H. Shearer Memorial Fund—1995**

The late Mary Jane and Jim Kinney established this fund to ensure recognition of her father's contribution to development of Twin Falls County as founder of Filer State Bank in 1908. Their children, Mary Abercrombie and John Kinney, advise on the annual beneficiaries during their lifetimes.

**Perc H. Shelton and Gladys A. Pospisil Shelton Foundation Advised Fund—2004**

This fund, established through the transfer of assets of this private foundation, was created by a bequest from these long-time McCall residents. Distributions are made primarily to

charitable organizations and projects that benefit the Valley County area. Trustees of the Shelton Foundation act as advisors.

**Howard and Georgia Shonk Simmons Fund—2005**

Created by this Sandpoint couple, the fund supports charitable causes in Idaho.

**Bonnie and Tom Stitzel Advised Fund for Elementary Teacher Support—2006**

This fund was created by a Boise couple to help elementary school teachers buy the necessary school supplies for their classrooms.

**Student Loan Fund of Idaho Education Fund—2006**

Distributions from this fund are granted to institutions of higher education that serve Idaho students. The distributions are then regranted to qualifying students to provide financial assistance as they complete their education.

**Archie B. Teater Fund for Children with Disabilities—1994**

This fund was established with the transfer of assets—primarily artwork—from an existing nonprofit organization created at the request of the late artist. ICF continues to sell the Teater paintings in order to provide donations to the fund. Grants benefit the needs of youth in Idaho who have disabilities.

**Wayne and Peggy Thiessen Family Foundation Fund—2003**

Created by this Boise couple, distributions support charitable organizations and projects recommended by the donors' family during their lifetime. Subsequently, it will become a greatest need fund, providing the Foundation with maximum flexibility in meeting needs throughout Idaho.

**Robert I. and Barbara Troxell Fund—1998**

Created by Mrs. Troxell in part to memorialize her late husband, the fund is advised by the trustees of The Troxell Fund, Inc., a private foundation.

**Dave and Laurie Wall Fund—2004**

Created by this Sandpoint couple, distributions support charitable organizations and projects recommended by the donors during their lifetime. Subsequently, it will become a field-of-interest fund to address charitable needs in the Sandpoint area.

**Lane Williams Memorial Fund—1993**

This fund supports organizations

providing sports and recreation opportunities for youth in Blaine County.

**Jack and Mary Pat Winderl Fund for At-Risk Teenagers—2006**

The Jack and Mary Pat Winderl Fund for At-Risk Teenagers was created by this couple to help teenagers get help with substance abuse, mental health issues, alternative education programs and after school support assistance.

## Geographic Funds

**Albertson's Eastern Region Fund—1989**

Established as one of the challenge grants made to each of the Foundation's three regions by the corporation, this fund was the first to be matched on a dollar-for-dollar basis and now benefits charities in Eastern Idaho.

**Albertson's Northern Region Fund—1989**

Distributions from this challenge grant benefit charitable organizations in North Idaho.

**Albertson's Southwestern Region Fund—1989**

Distributions from this challenge grant benefit charitable organizations in Southwestern Idaho.

**Leland D. Beckman Foundation Fund—1992**

Established by the trustees of this private foundation in Idaho Falls, grants assist charitable activities in the Eastern Region.

**Harv B. Bickett and Lucile Stevens Bickett Greatest Needs Fund—2006**

Created by this Idaho couple, this fund provides the Foundation with maximum flexibility in meeting the needs of the Magic Valley.

**Bitterroot Foxfire Teachers' Network Fund for North Idaho—2004**

Created by this group of North Idaho teachers, grants provide the Foundation with the flexibility to respond to changing community needs in North Idaho.

**Caribou Community Fund—2008**

The Caribou Community Fund was created to ensure the long term support of Caribou County charitable entities.

**Jim and Barbara Cimino Fund—1992**

Charitable organizations and projects in the Ketchum/Sun Valley area benefit from the generosity of this couple.



**Betty Ann Diehl Greatest Need Fund for Bonner County—2006**

Grants will be distributed to nonprofit organizations or educational institutions located in Bonner County, Idaho, through the Northern Region Competitive Grant Cycle's recommendations to the ICFs Board of Directors.

**Eagle Community Fund—1994**

Charitable organizations and projects in the City of Eagle benefit from this fund.

**Donald W. and Gretchen K. Fraser Fund—1994**

Established through a charitable remainder trust, the fund continues the commitment of the Sun Valley couple to supporting charitable organizations that benefit Blaine County.

**Greatest Need Endowment Fund for Eastern Idaho—2004**

Created to receive gifts from anyone interested in helping to build permanent endowment funds for Eastern Idaho.

**Greatest Need Endowment Fund for North Idaho—2004**

Created to receive gifts from anyone interested in helping to build permanent endowment funds for North Idaho.

**Greatest Need Endowment Fund for Southwestern Idaho—2004**

Created to receive gifts from anyone interested in helping to build permanent endowment funds for Southwestern Idaho.

**George E. and Florence D. Grismer Greatest Need Fund for North Idaho—2003**

Established by this Post Falls couple, the fund is designed to give maximum flexibility to meet needs throughout North Idaho as they change over time.

**Joseph Grismer M.D. Greatest Need Fund for North Idaho—2000**

Created by this Wallace resident, this fund provides unrestricted funds to support a wide variety of organizations in North Idaho.

**Duane and Lola Hagadone Fund—1998**

Mr. and Mrs. Hagadone retain the privilege of advising on the annual distributions during their lifetimes. The fund will eventually benefit organizations in the four northern counties of Bonner, Boundary, Kootenai, and Shoshone.

**Ifft Eastern Region Fund—1989**

Sara Ifft and her late husband, Nick, established one of the Foundation's earliest funds to provide grants in support of charitable organizations and activities in Eastern Idaho.

**Ifft Foundation Fund—2001**

Created through the transfer of the assets of this private foundation which was established in 1984 by Sara and Nick Ifft, distributions benefit projects in Southeastern Idaho and the Greater Pocatello area.

**Lex and Celia Kuna Fund—1998**

Created by this Burley couple, distributions are used to support charitable activities in Cassia County. The Kunaus advise on the annual beneficiaries during their lifetimes.

**Harry and Colleen Magnuson Fund—1990**

The fund targets charitable organizations and activities in the city of Wallace as beneficiaries.

**Wendell P. and Barbara J. Marshall Family Trust Fund—1994**

The fund established by this Pocatello couple benefits charities in the Eastern Region.

**Theodore E. Munson Fund—1996**

Established by Bon Munson to memorialize her late husband, the fund supports charitable needs in the Southwestern Region.

**Nampa Rotary Community Fund—2008**

The Nampa Rotary Community Fund was created to ensure the long term support of the Nampa area's charitable entities.

**Post Falls Community Fund—1999**

Created by a group of Post Falls leaders, this fund supports a wide variety of projects in the Post Falls area as recommended by a local advisory group.

**Ethel R. and Ronald Rawlinson Fund—1992**

Established through a charitable remainder trust to continue Dr. and Mrs. Rawlinson's lifelong commitment to the Emmett area, grants are made in support of charitable organizations and activities that benefit Gem County.



*Tom and Bonnie Stitzel of Boise created an advised fund to support the needs of teachers. Through their fund, they recommend grant distributions for elementary teachers to purchase school supplies for their classrooms.*

**Robert W. and Carol A. Reed Fund—1992**

Established to further this pioneer family's tradition of philanthropy, the fund benefits charities and their activities in the Magic Valley.

**Earl C. and Harriet Reynolds Fund—1990**

This fund was created by Mr. Reynolds, in part, as a memorial to his late wife. Distributions are dedicated to the support of charitable organizations in the Southwestern Region.

**Tom and Sheila Richards and John and Joy Richards Fund—1991**

Grants are made for projects recommended by the Northern Region Advisory Panel of the Foundation.

**Jim and Bette Roper Fund—1990**

Established by this life-long Idaho couple, grants support a broad range of charitable activities in the Southwestern Region.

**Rogers and Hazel Rose Fund—1995**

Established by this Idaho Falls couple, distributions benefit charitable needs in Eastern Idaho.

**John and Carmelita Spencer Fund—1990**

Established to memorialize her late husband, the fund supports charitable needs in the Northern Region.



*Thanks to the support of funds such as the Todd L. and Patricia G. Maddock Fund and the Almeda Oglesby Fund, the Lewiston Library offers its constituents a range of fun and educational programs such as Pajama Story Time, Teen Tech, and Celebrate Your Family Night. In the above picture, a dedicated staff member works hard reshelving books.*

**The Terteling Company, Inc. Fund—1990**

Advisors depend on recommendations of the Regional Advisory Panels in making distributions.

**Curtis Turner Memorial Fund—1992**

Established by Harry Turner to ensure recognition of his father's contribution to the development of Twin Falls and the surrounding area, grants are made to charities in the Magic Valley.

**H.R. and Betty Weston Fund—1998**

Created to support a wide variety of organizations in the Treasure Valley area, Ms. Weston retains the privilege of advising on the annual beneficiaries during her lifetime.

**Women's Gift Alliance Endowment Fund—2004**

The alliance and the fund were created to expand the number of women involved in directed and informed philanthropy in North Idaho and the surrounding area, and to demonstrate the significance a group of investors can have in bringing positive change to our communities. \$250 of each member's annual dues is allocated to this permanent endowment fund from which the annual distribution will provide additional support for the collective grant recommended by the membership each year.

## Designated Funds

**Anonymous Fund IV—2000**

At the request of the fund creator, details about this endowment fund will not be disclosed until after his/her death.

**Assistance League of Boise Endowment Fund—2000**

Several members of this nonprofit organization created this fund to provide ongoing support for its charitable programs.

**Agnes Barrick Fund for the CASI Foundation—2002**

Created through the bequest of this former Rexburg resident who cared deeply for the welfare of children, distributions provide annual support for the CASI Foundation for Children.

**Agnes Barrick Fund for the Children's Home Society of Idaho—2002**

Created through the bequest of this former Rexburg resident for whom the welfare of children was a primary concern, distributions provide permanent annual income to the Children's Home Society of Idaho.

**Board Brothers Fund—1993**

Proceeds are used for structural maintenance of the historic Emmanuel Episcopal Church in Hayley.

**Pete and Freda Cenarrusa Fund—2004**

Created by this Boise couple, this fund provides a permanent source of support to selected organizations.

**Designated Fund for Classical Music—2007**

Created by Laverne P. Winn to ensure the long term support of classical music programming on Boise State Radio.

**Robert L. Cook Memorial Fund—1997**

Created to memorialize a long-time resident of Idaho Falls and his support of needy individuals during the holiday season, grants are made to the Idaho Falls Goodfellows.

**Robert L. (Tony) & LaDean J. Copeland Endowment Fund—2000**

Created by this Lewiston couple, this fund provides annual operating support to two local charities.

**Endowment for Meridian Schools Reading Improvement Program—2000**

Created by Roy Montague of Star, distributions will be used to support

innovative reading programs in the Meridian School District.

**Robert P. and Mary H. Evans Fund—1992**

Proceeds are distributed in support of the St. Nicholas Catholic School in Rupert.

**Roger and Sybil Ferguson Fund—1990**

Madison County Senior Citizens are beneficiaries of this gift with proceeds disbursed annually to the organization's Board for use in meeting critical needs.

**Friends of McPAWS—2007**

Created by Louise Barney, this fund provides annual operating support to the MCPAWS Regional Animal Shelter in McCall, Idaho.

**Fund for the Cross at Table Rock—1999**

Created by Rich and Betty Jordan of Boise, annual distributions are used for maintenance and repairs of this Boise landmark.

**Jeremy Gray and Bron Roberts Fund—2000**

Created by this Boise couple, distributions provide long-term support for Boise State University's scholarship program, Idaho Public Television, Idaho Public Radio, and Planned Parenthood of Idaho, Inc.

**Harold and Bertha Hadley Designated Fund—2006**

This fund was established to ensure long-term support of the Star Community Church, Little Miracles Preschool and Kindergarden in Star, Idaho and the Quaker Hill Conference and Retreat Center in McCall, Idaho.

**Eugene and Joan Hagedorn's Cottonwood Benedictine Monastery Fund—2005**

This fund was created to support the North Idaho Cottonwood Benedictine Monastery building or the Monastery's greatest needs.

**Barry L. Keller Music and Museum Fund—2002**

Created through the bequest of this long-time Pocatello resident, distributions provide annual support to the South Bannock County Historical Center, Inc., St. John's Episcopal Church in Idaho Falls, and the Idaho Falls Symphony.

**Maxine Elliott Kussy Forget Me Not Fund—1998**

Created by this long-time Idaho Falls resident, distributions provide an annual gift to the City of Idaho Falls Parks and Recreation Division to be used for beautification of the public parks.



**Los Lobos, a Designated Fund for Woodside Elementary School, for Scholarships and After School Activities—2007**

The distribution from this fund is to be used for the funding of scholarships and after school activities for children who are unable to afford them, with preference given to the Hispanic children of this Hailey school.

**Todd L. and Patricia G. Maddock Fund—2006**

This fund was established to ensure the long-term support of the Lewiston City Library.

**Majors and Minors Fund—2005**

This fund was established to keep the nine-foot piano originally donated to the Nampa Civic Center by the Majors and Minors, Inc., concert-ready and in good repair.

**Warren E. and Bernie McCain Fund—1990**

Proceeds are made available to the Warren E. McCain Middle School in Payette for use at the discretion of the school's administrators.

**Susan Michelbacher Memorial Fund—2003**

Established by Bert Michelbacher of Idaho Falls as a memorial to his wife, grants to the Idaho Falls Goodfellows provide support for needy individuals during the holiday season.

**Del Moore Fund—1998**

Created through a gift of land in Idaho County, proceeds from the sale of the land were used to create a fund to benefit two Grangeville nonprofit organizations.

**Mt. Harrison Heritage Foundation Endowment Fund—1999**

Created by the late Hermon King of Burley, annual distributions provide operating support for the performing arts center. Mr. King invited others to join him in building this permanent endowment.

**Almeda Oglesby Fund—1999**

Created through the bequest of this long-time Lewiston resident, distributions are designated to purchase books for the Lewiston Public Library.

**Rogers and Hazel Rose Fund for KISU Public TV—1997**

The fund was created by this Idaho Falls couple to provide permanent annual income to this charitable organization.

**Rogers and Hazel Rose Fund for Eastern Idaho Technical College—1999**

Created by this Idaho Falls couple, this fund provides annual support for scholarships and maintenance needs at the College.

**William Zanetti Silver Wood Good Samaritan Center Fund—2007**

Created by the late William Zanetti, this fund provides on-going operational support to the Silver Wood Good Samaritan Center in Silverton, Idaho.

**Esther Simplot Performing Arts Academy Endowment Fund—1992**

Distributions from this endowed fund established by J.R. Simplot are disbursed regularly to defray operating costs of the Academy named for his wife.

**Southern Idaho Learning Center Fund—1998**

The fund was created by the late Hermon King of Burley to provide an annual gift to this Twin Falls organization serving individuals with learning disabilities.

**Gilbert C. and Jane B. St. Clair Fund—1997**

Created by Mrs. St. Clair, in part, as a memorial to her late husband, distributions are divided equally between All Saints' Episcopal Church in Boise and the Idaho Youth Ranch in Rupert.

**Nif and Sue Sullivan Fund—1998**

Distributions provide an annual gift to Hope House, a shelter in Marsing established to help children needing a warm, caring environment.

**Weiser River Trail Fund—2000**

Created by Patricia Pontefract of Boise, this fund supports development of the Weiser River Trail.

**Lynn and Frank Whittelsey Designated Fund—2006**

Created by this Sun Valley couple, the fund benefits the Sun Valley Center for the Arts and Humanities in Sun Valley, as well as the Hospice of the Wood River Valley in Ketchum.

**Elinor Angelo Fund—2000**

Created by Barbara Troxell, Boise, in honor of her niece, grants support programs that advance or

## Weiser River Trail Fund: Beginning a Long-Term Endowment



The Weiser River Trail Fund started when a member wanted to make a substantial donation to the Friends of Weiser River Trails, and said her hope was to begin a long-term endowment. Mary Ellen Pugh, an officer of the organization and a former ICF regional grants panel member, suggested setting up a designated fund in ICF rather than managing their own endowment.

“ICF has been extremely good to work with,” said Shirley Atteberry, president of the Friends organization. “They’re very professional, they’re prompt in responding to our inquiries, and they send personalized thank-you notes to donors for us. It’s been a good relationship.”

The goal now is to build the endowment fund to \$1 million to provide support for the 86-mile long recreational trail in Washington and Adams counties. Funds have, in the past, been used to improve the old railroad trestles by adding planking and handrails. Future projects include the development of more access points and trailheads. ICF funds will help with these projects, as well as provide ongoing support for trail maintenance and upkeep.

### Field of Interest Funds

encourage reading either by adults or children in ICF's Southwestern Region.

**Assistive Technology Endowment Fund—1997**

Created by the transfer of an existing ICF special project fund, this fund will ensure annual support for programs providing assistance to individuals with disabilities who need assistive technology devices.

**Children's Charities of Idaho—1990**

Organizations throughout Idaho meeting children's needs in the areas of health, education, recreation and the arts benefit from this fund.

**Curtis Critter Rescue Fund—1999**

Created by Linda Grable-Curtis, Boise, distributions support programs in the fields of research, health maintenance, and rescue of small animals.

**Betty Ann Diehl Fund for Music and Arts Education—2003**

Established by this Sandpoint resident to support music and arts education for students served by the Lake Pend Oreille School District. The Panhandle Alliance for Education advises on the beneficiaries of the Fund.

**Walter and Leona Dufresne Fund—1997**

Created by the transfer of assets from a private foundation, distributions provide scholarships and grant support for the prevention of child abuse, crime prevention, promotion of the fine arts, the elimination of poverty, and the enhancement of scientific research.

**Roger and Sybil Ferguson Education Fund—1991**

Established to benefit innovative educational programs in Madison County schools, the Fergusons participate in the selection of worthy projects.

**Fortissimo Fund—2003**

Created and advised by Paula Brown Sinclair, Twin Falls, grants are made to promote the live performance of classical music in the Twin Falls area.

**Fund for a Better Life for North Idaho Kids—1999**

Created by James and Marlene Wogsland, grants from this fund are made upon the advice of the donors to support programs and organizations in Benewah, Bonner, Boundary, Kootenai, and Shoshone counties which serve young children and their families and focus on the prevention of juvenile delinquency.

**Geography Knowledge Fund—1992**

Linda Grable-Curtis established this fund to further the study of geography

by Idaho students in the kindergarten, elementary, junior high, and high school grades. She and her husband advise on the beneficiaries.

**Margaret E. Gigray Fund for Philanthropy—1999**

Created in memory of this long-time Idaho philanthropist and founding ICF Board member, distributions support organizations and activities that promote philanthropy throughout Idaho.

**Green Giant Community Fund—1991**

Organizations meeting the needs of disadvantaged youth or those addressing issues of hunger benefit from this fund. Grants are made in the geographic area in which growers supplying the Buhl company are located.

**Idaho Community Foundation Anti-Poverty Endowment Fund—2002**

Created through the conversion of a fully expendable fund created by the Northwest Area Foundation, distributions assist ICF's efforts to alleviate poverty throughout Idaho.

**Idaho Community Foundation Youth Trust Fund—1992**

Established by ICF to respond to needs of disadvantaged and homeless youth between 12 and 18 years of age, the Foundation encourages gifts to this fund of any size, from any source.

**Idaho Education Access Fund—2005**

This fund was established to support access to post-secondary education for underserved students and to encourage students to complete their degree or certification programs in Idaho.

**Kenlon P. and Carol J. Johnson Fund—1992**

The fund helps purchase clothing for needy children in the Eastern Region.

**Leslie K. Kiehn Memorial Fund—1999**

Created in memory of this Eagle resident, distributions will support programs dealing with women's and children's issues. Leslie's husband and eventually her two sons will advise on the annual beneficiaries.

**John and Alberta Klingback Fund—2006**

Established through transfer of a trust, grants benefit senior citizens in Gem County.

**Sara Maas Fund—1995**

Established through a charitable remainder trust, the fund benefits worthwhile needs in Boise with preference given to programs supporting the arts.

**Herbert D. McAvoy Fund—1996**

Established through a bequest by this Coeur d'Alene resident, the fund benefits educational needs in Kootenai County.

**Jeanette S. Miller Fund for the Fort Hall Reservation—1999**

Distributions from this fund, created by this Washington, D.C. resident and Idaho native who grew up in Blackfoot and Idaho Falls to memorialize her father, Dave Segal, and family friend, Mary Arnquist, support charitable activities on the Fort Hall Reservation with emphasis on children and the elderly.

**Peaceful Settlements Foundation Fund—1998**

When an existing organization dissolved, the remaining assets were given to ICF to create a permanent fund to provide education and services to citizens of Idaho addressing the prevention, management, and/or peaceful resolution of conflict.

**Frank and Dorothy Peavey Memorial Fund—2000**

Created in memory of this Boise couple, half of the available distribution each year is divided equally among five designated organizations, with the remainder being granted to organizations and programs that support the arts, the environment, the homeless, or the mentally ill.

**Jane Sandy Fund—1995**

Established by transfer of a trust created in 1963, grants are made statewide in support of programs serving disadvantaged youth.

**Phyllis Harris Townsend Fund for Bonner County—2007**

This fund was created by Phyllis Townsend to provide unrestricted support to organizations in Bonner County that provide educational opportunities and animal shelter services.

**Troxell Small Community Library Fund—2005**

This endowed fund was created to benefit small community libraries in the Southwestern Region of Idaho.

**Lynn and Frank Whittelsey Fund—2000**

Created by this Sun Valley couple, the fund benefits St. Thomas Episcopal Church in Sun Valley.

**Miles and Virginia Willard Fund—1992**

Established by Mrs. Willard and her late husband, grants support youth services and/or arts organizations in Eastern Idaho.

## Idaho Falls Symphony: “ICF Understands Nonprofit Funding”



When the Idaho Falls Symphony set up an endowment fund last year, it asked for proposals from nine banks and/or investment managers, including ICF. “We needed to talk to a number of possible managers as part of our due diligence,” said Bruce Turner, a banker in private life, president of the Idaho Symphony Endowment, Inc., and a former president of the Idaho Falls Symphony, Inc.

Most board members of the Idaho Falls Symphony Endowment, Inc., he noted, also have served as president of the symphony, which is organized as a separate entity. “Our board understands the funding challenges, as well as the opportunities in bringing arts to the community, and we wanted an investment manager with the same understanding. ICF was our choice because it works exclusively with nonprofits and matches our investment risk criteria,” he added.

### **Ed F. Winn Fund—1993**

Established through transfer of a trust, grants benefit the homeless and disadvantaged in Bonneville County.

### Agency Funds

#### **Aid for Friends Endowment Fund—1997**

This fund assures ongoing operating support for this Pocatello organization which serves the homeless and low-income individuals.

#### **Mary V. Arnold Fund for the Idaho Falls Symphony—1997**

Created by the transfer of an existing trust, the fund provides annual support to the Idaho Falls Symphony.

#### **Basque Museum and Cultural Center Endowment Fund—2006**

Established by the Basque Museum and Cultural Center, annual distributions support this museum’s objective to preserve Basque history and culture.

#### **Boise Philharmonic Association Fund—1990**

This fund was established to assure ongoing operating support for the Boise Philharmonic Association.

#### **Bonner County Historical Society Endowment Fund—2004**

This fund was created to provide a permanent source of funds to help the organization preserve Bonner County’s heritage.

#### **Caldwell Fine Arts Series Endowment Fund—1990**

This fund was established to assure ongoing operating support for the Caldwell Fine Arts Series.

#### **Camp Hodia Endowment Fund—1998**

Created by Idaho Diabetes Youth Programs, Inc., this fund provides annual operating support for the camp serving Idaho youth with diabetes.

#### **Emmett Public Library Children’s Endowment —2000**

Created by the Library, this fund provides annual support for its children’s programs.

#### **Family Practice Residency of Idaho Fund—2004**

This fund was established to provide a permanent base of support for this organization which trains medical school graduates to become outstanding family physicians serving the citizens of Idaho, especially in rural areas, and to serve the underserved.

#### **Family Services Alliance of Southeast Idaho Endowment Fund—2004**

Created by this Pocatello agency, distributions will help support its services, which include providing shelter and advocacy for victims of sexual assault and domestic violence.

#### **First Presbyterian Church of Idaho Falls Fund—1995**

Established through transfer of a trust, distributions support programs as designated by trustees of the Idaho Falls church.

#### **Foundation for Idaho History Endowment Fund—2003**

This fund was created to provide a permanent source of funds to help the



Idaho State Historical Society preserve the State's heritage.

**Friends of the Shelter Endowment Fund—2008**

Established to assure ongoing operating support for the Panhandle Animal Shelter.

**Friends of the McCall Public Library Endowment Fund—2004**

The fund helps provide a permanent source of income for the special projects of the McCall Public Library.

**Friends of the Nampa Public Library Endowment Fund—1995**

This fund was established to assure ongoing support for operation of the Nampa Public Library.

**Friends of Zoo Boise Endowment Fund—2003**

This fund provides annual operating support for Zoo Boise.

**Humphreys Diabetes Center Endowment Fund—2000**

Created by this Boise nonprofit organization, this fund helps provide ongoing operating needs.

**Idaho Association of Family and Consumer Sciences Endowment Fund—2004**

This fund was established to provide a permanent base of support for this statewide nonprofit organization of professionals & pre-professionals that leads, educates, informs and brings people together to improve the lives of individuals, families and communities.

**Idaho Black History Museum Endowment Fund—1998**

Distributions are used for the maintenance of the historic building which houses the museum.

**Idaho Falls Ducks Unlimited Fund—1995**

Established through transfer of a trust, distributions support programs designated by the board of the Idaho Falls organization.

**Idaho Falls Symphony Endowment, Inc.—2008**

Established to assure ongoing operating support for the Idaho Falls Symphony

**Idaho Humanities Council Education Programs Fund—2001**

This fund was created to provide support for the Council's various education programs.

**Idaho Humanities Council Endowment Fund—2000**

Created by this nonprofit organization, this fund provides annual operating support for its activities.

**Idaho Museum of Mining and Geology Endowment Fund—1994**

This fund was established to assure ongoing support for operation of the museum at the Old Idaho Penitentiary site in Boise.

**Junior League of Boise Endowment Fund—2002**

This civic group created this fund to assure ongoing support for its projects that improve the lives of the Treasure Valley community.

**The Kids Klub Endowment Fund—2006**

The fund ensures ongoing support for the Kids Klub organization in Grangeville.

**Learning Lab, Inc. Endowment Fund—1997**

Established to ensure permanence for gifts to this organization, distributions support its ongoing operating needs.

**Marshall Public Library Endowment Fund—1991**

This fund was created to assure ongoing operating support for the Marshall Public Library in Pocatello.

**McCall Memorial Hospital Endowment Fund—2004**

This fund was established to provide annual operating support for McCall Memorial Hospital.

**Panhandle Alliance for Education Endowment Fund—2003**

Created by the Panhandle Alliance for Education, an organization promoting excellence in education and broad-based community support for the Lake Pend Oreille School District.

**Portneuf Greenway Foundation Endowment Fund—1998**

Distributions from this fund are used for the expansion and maintenance of the Portneuf Greenway in Pocatello. Among

the projects is the construction of a Greenway Historic Loop drive and trail through the Portneuf Gap area and/or the Gittins Family Historic Site, emphasizing the Portneuf Gap's importance to the development of Pocatello.

**Salmon Elk's Lodge #1620 Trust Fund—1999**

Created by this organization to provide annual operating support to carry out its charitable mission.

**Stanley Sawtooth Meditation Chapel Endowment Fund—1997**

Created to provide a permanent source of funds to maintain this historic building in Stanley.

**Terry Reilly Health Services Endowment Fund—2001**

Created by this Treasure Valley agency, distributions from the fund help support its services, which provide access to quality health care - particularly to those who are uninsured, poor, living in rural areas, non-English-speaking, homeless, or

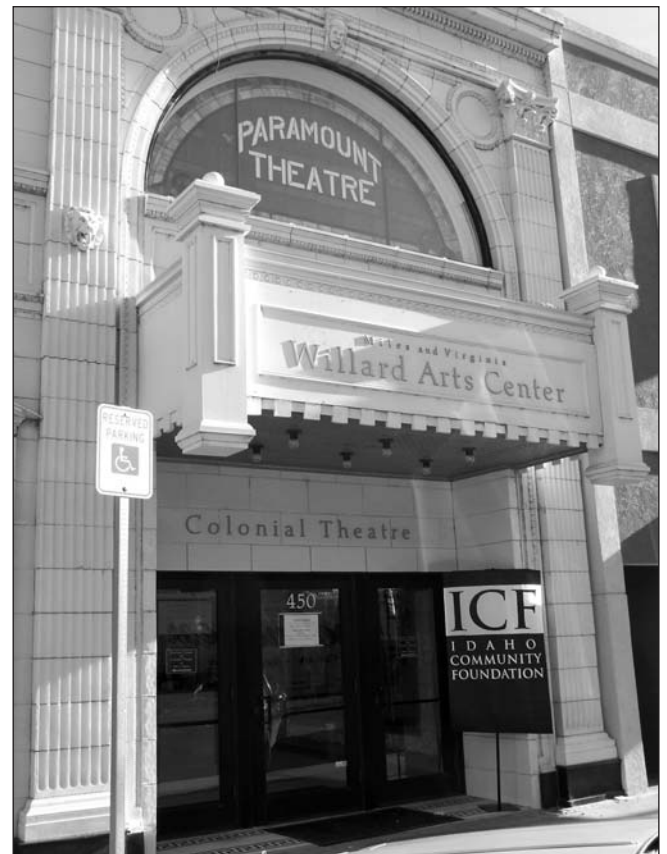

*What began as a capital campaign effort to convert the old Paramount Theater in Idaho Falls into a regional arts center ended with the establishment of an agency fund to forever support the operating needs of the Willard Arts Center and Colonial Theatre. Thanks to hundreds of supporters from the local area, the Idaho Falls Arts Council was able to purchase, construct, and renovate the historic building.*



otherwise facing barriers to getting the care they need.

**Bishop Thornton Endowment Fund of the Lillian Valley School, Inc.—2007**

Established in honor of Bishop John Thornton, to ensure the long term sustainability of the Lillian Valley School in Blackfoot, Idaho.

**Treasure Valley Family YMCA Cooper Wilcomb Fund—2002**

Created in memory of Cooper Wilcomb, who lost his life in an accident at age 12. Distributions will assist youth programs which Cooper enjoyed so much at the Treasure Valley Family YMCA.

**Treasure Valley Family YMCA Endowment Fund—1993**

Established to assure ongoing operating support for the Treasure Valley Family YMCA.

**United Way of Ada County - Gustav Linning Endowment Fund—1995**

Established with an initial gift from the estate of Gustav Linning, distributions from the fund support ongoing operating needs of the Treasure Valley United Way.

**Willard Arts Center and Colonial Theater Fund—2000**

Created by the Idaho Falls Arts Council to provide for ongoing operating needs of this performing arts center.

## Scholarship Funds

**Jean Adams Scholarship Fund—1999**

Created by this 1946 graduate of Mountain Home High School to provide scholarships to graduates of her alma mater who plan to pursue higher education in the state of Idaho.

**Mary Fran Aguirre Academic Scholarship Fund—1998**

Created by Felipe Aguirre in honor of his wife to provide scholarships to graduating seniors of Mountain Home High School.

**Boise Branch, American Association of University Women Inez Robb Scholarship Fund—1997**

Created to memorialize the former journalist who bequeathed funds to that organization to provide scholarships to Boise State University juniors or seniors.

**Boise High School Band Boosters Endowment Scholarship Fund—2000**

Scholarships from this fund are awarded to students who have given their time and talents to the Boise High School Band.

**Boo Bushell Youth in the Performing Arts Scholarship Fund—1999**

Created in memory of Boo Bushell, grants provide scholarships for Blaine County secondary school graduates wishing to pursue theater arts, as well as scholarships for Blaine County youth to attend Camp Little Laugh.

**Wendell P. Carnefix Memorial Scholarship Fund—2003**

Created in memory of this long-time Fruitland nurseryman and orchard owner, this fund was established by his family to provide scholarships for Fruitland High School graduates pursuing a career in agriculture or horticulture.

**Fredrick Chandler Memorial Scholarship Fund—2000**

Created in memory of this Ketchum resident, scholarships from the fund will benefit students of the Community School in Sun Valley who have an aptitude for science.

**Theodore H. Correll Memorial Scholarship Fund—1999**

Created by a number of his former students, distributions from this fund provide scholarships to worthy students of Moscow High School.

**Mike Crapo Math and Science Scholarship Fund—2004**

Created by U.S. Senator Mike Crapo, scholarships from this fund will benefit students pursuing a degree in math or science at an Idaho school.

**George and Jean Cruickshank and Aunt Adis Little Scholarship Fund—2006**

Created in honor of these Idaho citizens, this fund provides scholarships to seniors graduating from high schools under the governance of the Emmett Public School District who attend BSU, U of I, ISU, or the College of Idaho.

**Daugherty Foundation - ISU Education Scholarship Fund—1991**

The fund recognizes Idaho students at the junior level or above at Idaho State University who meet high academic standards.

## Panhandle Alliance: “Endowment Will Provide Security”



*A Sandpoint High School student participates in the school's popular welding program—just one of the many programs the Panhandle Alliance for Education (PAFE) has supported over the years.*

Mindy Cameron and her husband, William Berg, wanted to do something to help their new community when they moved to Sandpoint eight years ago. Their gift was the creation of the Panhandle Alliance for Education to benefit the Lake Pend Oreille School District. It is modeled after the Seattle School Foundation in the city where they previously lived.

Over the past six years the fund has given more than \$1 million in grants to the school district, in addition to starting a separate endowment. “We probably have been as successful on a per-child basis as any public school fund of its kind in the Northwest,” said Cameron. “There is a lot of comfort in building an endowment. Even if donations drop in a given year, we will have some funds available. That provides us with security going forward. We placed the fund in ICF because managing an endowment fund such as ours is one of the services that ICF provides, and it does it very well.”

It is well to give  
when asked but it  
is better to give  
unasked, through  
understanding.

—Kahlil Gibran

**Downey Lions Club Fuhriman Memorial Scholarship Fund—1999**

Created by this organization to provide scholarships to graduating seniors of Marsh Valley High School.

**Paul and Jo Easterbrook Scholarship Fund—1997**

Created by this Emmett couple to provide scholarships to graduating seniors of a Gem County high school who are pursuing a bachelor's degree at any Idaho institution of higher learning.

**Eastern Idaho Technical College Scholarship Fund—1993**

Established by the Daugherty Foundation, scholarships benefit students attending Eastern Idaho Technical College at Idaho Falls.

**Ted Ellis Scholarship Fund for the Boys and Girls Club of Ada County—2000**

Created by KeyBank in recognition of the efforts made on behalf of needy children by this retired Key Bank executive, who then became mayor of Garden City. Distributions from the fund provide scholarships for graduating high school seniors who have been involved in the Boys and Girls Clubs of Ada County.

**Irma Frisch Farrington Fund—1993**

The fund memorializes Ms. Farrington's sister and brother-in-law through the creation of the Alice Wolfe Art Scholarship and the George V. Wolfe Pre-Law Scholarship at the College of Idaho.

**Harry and Lisa Garlick Scholarship Fund—2005**

This scholarship fund was created as a memorial for these Emmett residents who had strong ties to Garden Valley.

**Alois and Marie Goldmann Memorial Scholarship Fund—1997**

This fund was created by the George and Mary Freund family of Idaho Falls to memorialize Mr. Freund's grandparents who were murdered during World War II at Auschwitz.

**Gooding High School Class of 1956 Scholarship Fund—1996**

Created by the 1956 graduating class, the fund provides scholarships to graduating seniors of the school.

**Donovan and Evelyn Grable Memorial Scholarship Fund—1990**

Established by Linda Grable-Curtis as a memorial to her parents, the fund recognizes her mother's lifelong interests by assisting students of the Business and Office Education Program in the College of Technology at the College of Western Idaho.

**Steve and Donna Guerber Scholarship Fund—1994**

Proceeds benefit mass communications students at Idaho State University.

**Irene Gustafson Scholarship Fund—1999**

Created to honor this Moscow High School English teacher, graduates during Ms. Gustafson's tenure (1948-1956) joined Loyce Smith and Inez Davey of Boise in contributing. Distributions provide scholarships to graduating seniors of Moscow High School.

**James and Rose Helebrant Education Scholarship Fund—1991**

Established by transfer of a trust, scholarships are awarded to financially needy Buhl High School graduates for educational expenses at a college or university of their choice.

**Hispanic Business Association-Richard G. Cortez Scholarship Fund—2007**

Created by the Hispanic Business Association to provide scholarships to Hispanic students.

**Hokey Pokey Scholarship Fund—2001**

Created in memory of Roland L. LaPrise, who co-wrote the popular song, the "Hokey Pokey," this fund was established by his family to provide scholarships to assist second-year music students with educational expenses at the College of Southern Idaho in Twin Falls.

**Lewis and Jeanette Hower Fund—1992**

The fund was created to benefit Idaho students, preferably from the Emmett area, planning to major in journalism at the University of Idaho and/or music at the College of Idaho.

**Idaho Nursing Scholarship Fund—2006**

The Idaho Nursing Scholarship was created to help Idaho students who are obtaining a nursing degree at an Idaho institution.

**Idaho Power Company - Douglas E. Sprenger Memorial Scholarship Fund—1995**

Established by Idaho Power Company in memory of this long-time employee and engineer, distributions provide scholarships to qualifying children of Idaho Power's employees to attend a college, university, or technical school in Oregon or Idaho.

**Idaho Power Company - Larry R. Wimer Memorial Scholarship Fund—1996**

Created by Idaho Power Company in memory of this long-time employee, a scholarship is awarded to a graduate of an accredited high school in the company's service territory to attend a college, university, or technical school.

**Idaho Press Club - Don Watkins Scholarship Fund—1992**

Established to memorialize this journalist and political consultant, the fund has two components: the Don Watkins Memorial Scholarship is awarded to a graduate of an Idaho high school pursuing a career in journalism or communications who has completed at least one year of college study; the Don Watkins Mid-Career Scholarship is awarded to members of the Idaho Press Club to use for training or a project that will improve the working press in Idaho.

**Idaho Society of CPA's Scholarship Fund—2003**

Created to attract the best and brightest students to the profession, scholarships benefit students pursuing an accounting degree at an Idaho school.

**Idaho State Council of Trout Unlimited Graduate Scholarship Fund—1998**

Distributions provide scholarships to students pursuing a graduate research project that involves native or endemic cold water fish.

**Idaho Student College Fund—2008**

Created to help Idaho students attend college.

**Jayo Family Scholarship Fund—2005**

Established by the Emmett Public School Foundation through the transfer of an endowment, the fund assists graduates of Emmett area high schools with their first year of study at any institution of higher learning.

**Alvie C. Jeffres Memorial Scholarship Fund—1997**

The fund was created by June Jeffres Robertson, Sandpoint, in memory of her late husband. Distributions provide scholarships to worthy students in Bonner County. Mrs. Robertson and descendants of Mr. Jeffres serve on the selection committee that selects the recipients.



**Nora Johnson Memorial Fund—1990**  
Established by the New Plymouth Kiwanis Club in conjunction with the Dorothy L. White Memorial Scholarship, this fund assists graduates of New Plymouth High School with their first year of study at any Idaho institution of higher learning.

**Kuna High School Scholarship Fund—2000**

Created by an anonymous donor, this fund provides scholarships to worthy graduates of Kuna High School.

**Yvonne and Dick Lierz Scholarship Fund—1999**

Created by this Boise couple, distributions provide scholarships to qualifying children of Franklin Building Supply's employees to attend any public institution of higher education in the state in which they reside.

**J. Carl Mattson Scholarship Fund—1997**

Created by the transfer of an existing trust, the fund provides vocational agricultural scholarships.

**Larry J. May Hospitality Management Scholarship Fund—2005**

Created by family and friends to memorialize this long-time hotel entrepreneur, funds provide scholarships for Idaho students pursuing a degree in hospitality management.

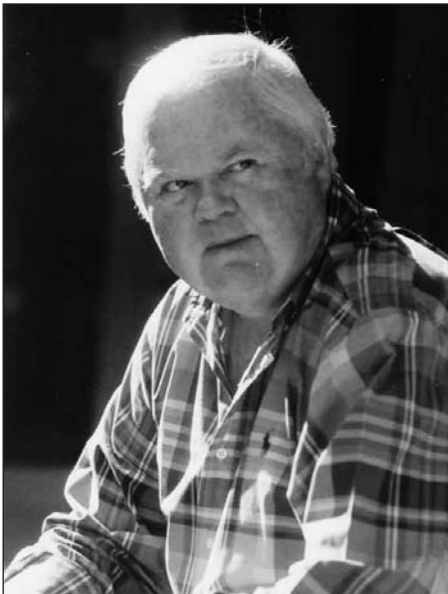

*Larry J. May was well known and respected for his long career in the hotel industry, during which he owned Boise's Owyhee Plaza Hotel. Following his death in 2005, his family and friends established a scholarship fund to benefit students pursuing hospitality-related degrees.*

**Merritt Brook Scholarship—2008**  
Created by Summer Hinton and Jonathan Lang to celebrate their wedding, this fund will benefit students from Jerome area high schools.

**Mountain Home High School Class of 1960 Trust Fund—1995**

Established by transfer of a trust, scholarships are awarded to graduating Mountain Home High School seniors for educational expenses at a college or university of their choice.

**Mona Noble Education Fund—2007**

Created by Mona Noble, a retired teacher, to help students who are entering their senior year at the University of Idaho and who are planning on teaching business, economics, and marketing.

**Carol Ormond Scholarship Fund—2000**

Created by Carol and Keith Ormond, Idaho Falls, scholarships are awarded to graduating seniors of Kamiah High School who are majoring in the field of education.

**Dan and Ruth Panko Memorial Scholarship Fund—1995**

Established by their family in memory of this couple long associated with the Idaho Old Time Fiddlers, scholarships are awarded to high school graduates active in that organization who attend college. Preference is given to students who attend Idaho State University.

**Jim Poore Memorial Scholarship Fund—1994**

Established to recognize the late Idaho Statesman sports editor, scholarships are awarded to college journalism students who attended high school in Idaho.

**Frances Reed Purkhiser Memorial Scholarship Fund—1996**

Established by Paul and Judith Schultz in memory of her mother, the fund honors this outstanding New Plymouth school teacher by providing scholarships to graduating seniors of that community's high school.

**Paul C. Rebholtz Memorial Scholarship Fund—2005**

Created by Amy Rebholtz, along with family and friends, to memorialize her late husband, scholarships assist graduating seniors from Boise High School with educational expenses at the college, university, vocational, or technical school of their choice.

## Summer and Jonathan Lang: A Wedding Present for the Community



When Summer Hinton and Jonathan Lang married last summer, they wanted their own wedding present to be a gift to the community. "My wife grew up in Jerome and was aware that there are relatively few scholarships for people from Idaho," her husband said. "So we asked people to donate to a scholarship fund for students from Jerome area high schools. Even though we live in Connecticut now, my wife still knows people in the area who could benefit, and her parents still live in Jerome." The name of the fund, the Merrit Brook Scholarship, was taken from the newlyweds' middle names.

"We considered setting up our own charitable organization and realized quickly that the legal and tax implications were an extensive burden," Lang added. "So we started looking at ICE. There is a very low expense ratio, and the investment policies are conservative and stable. That was what we wanted."



*Kinderhaven is a shelter in Sandpoint for abused and neglected children who have been removed from their homes for their own safety. During 2008, the shelter received general operating support from the Fenton Family Fund and the Howard and Georgia Shonk Simmons Fund.*

**Richfield High School Scholarship Fund—2002**

Created by Richfield residents Lawrence and Sandra Calkins, Richfield Lodge AF & AM #70, and through donations in memory of John Paul Lemmon and Betty Ann Clark, scholarships are awarded to worthy students of Richfield High School.

**Roger C. Sathre Memorial Scholarship Fund—2000**

Reflecting this Boise resident's long-term interest in professional-technical education, scholarships are awarded to worthy students throughout the state who are pursuing advanced professional-technical training.

**Manuel and Gladys Schneidmiller Scholarship Fund—1999**

Created by Mrs. Schneidmiller, this fund provides scholarships to graduating seniors of Post Falls High School.

**W.L.Shattuck Scholarship—2006**

With the transfer of assets of the W.L. Shattuck Foundation created by Warren Leland and Alice M. Shattuck of Idaho Falls, this fund will benefit students from Idaho Falls School Districts 91 and 93.

**Perc H. Shelton and Gladys A. Pospisil Shelton Foundation Scholarship Fund—2004**

This fund, established through the transfer of assets of this private foundation, was originally created by a bequest from these long-time McCall residents. Distributions provide scholarships to worthy students of McCall-Donnelly High School.

**Sonja Tarnay Educational Fund—1998**

The fund was created in memory of this Sun Valley resident. Scholarships are awarded to graduating seniors of Wood River Valley high schools who are pursuing careers in the visual and/or performing arts.

**Treasure Valley Family YMCA Scholarship for Civic Engagement Fund—2000**

Ed and Dottie Stimpson and the Henry

M. Jackson Foundation created this fund because they believe that service to others is the most important characteristic of a healthy, civil, and successful society. Scholarships are awarded to qualified students in the service area of the Treasure Valley Family YMCA.

**Turn Around Scholarship Fund—2006**

Created to help students who have successfully turned their lives around and graduated from a recognized alternative high school, this fund provides scholarships to public school students in Meridian Joint School District 2 or Boise Independent School District.

**Raymond and Bonnie Turner Scholarship Fund—2006**

The purpose of this Fund is to provide scholarships to assist recipients with educational expenses at the University of Idaho.

**United Cerebral Palsy of Idaho Scholarship Fund—1996**

Created through gifts from Micron Technology, Ore-Ida Foods, and T.J. International, the fund provided nine scholarships to students enrolled in an Idaho college or university and who were chosen from among entrants to the Les Bois Run, Walk, & Roll event which benefited United Cerebral Palsy of Idaho, Inc.

**Robert C. Weaver Memorial Scholarship Fund—1991**

Established by Neola Weaver in memory of her late husband, residents or former residents of Buhl are eligible for scholarship support as either traditional or nontraditional students.

**Dorothy L. White Memorial Scholarship Fund—1990**

Established by the New Plymouth Kiwanis Club as a permanent memorial, earnings from the fund assist graduates of New Plymouth High School with their first year of study at an institution of higher learning.

**Wood River Odd Fellows & Rebekahs Scholarship Fund—1996**

Created by Alturas Lodge #13, I.O.O.F. and Snowdrop Rebekah Lodge #71 with the proceeds from the sale of their building, the fund provides scholarships for graduates in the Wood River Valley who choose to attend a college, university, vocational, or technical school in Idaho.

**Lucille F. Zanetti Scholarship Fund—2008**

Created by Lucille F. Zanetti to help further the education of students from Wallace, Kellogg, and Mullan High Schools.

Operating Funds

**J.A. and Kathryn Albertson Operating Fund—1990**

**Bank of Idaho Operating Endowment Fund—1998**

**Basic American Inc. Operating Fund—1991**

**Boise Cascade Corporation Operating Fund—1989**

**Coeur d'Alene Mines Corp. Operating Endowment Fund—1995**

**Deloitte & Touche Operating Fund—1991**

**John B. Fery Fund—1994**

This fund was established by Boise Cascade Corporation in appreciation of Mr. Fery's distinguished service as chief executive officer of the company and in recognition of his contribution to Idaho as founding chairman of the Idaho Community Foundation.

**First Interstate Bank Fund—1991**

**First Security Bank Operating Fund—1991**

**Global Travel Operating Endowment Fund—1991**

**Hecla Mining Company Fund—1991**

**William R. Hewlett Fund—1992**

**ICF General Operating Endowment Fund—1999**

This fund was created to receive gifts from anyone interested in helping ICF build a permanent endowment fund to assist with its operating expenses.

**Idaho Power Company Fund—1990**

**Nick and Sara Ifft Operating Endowment Fund—1999**

**Intermountain Gas Industries Foundation Fund—1991**

**Key Bank Operating Endowment Fund—1992**

**Morrison Knudsen Corporation Foundation Fund—1991**

**Northwest Area Foundation Operating Fund—1989**

**Potlatch Corporation Operating Endowment Fund—1992**

**John & Karen Rosholt Operating Endowment Fund—1998**

**Steele-Reese Foundation Operating Fund—1994**

**US West Foundation Operating Endowment Fund—1992**

**Washington Trust Bank Operating Endowment Fund—1998**

**West One Bank Operating Fund—1991**



# NON-ENDOWED FUNDS

## Philanthropic Gift Funds

### **Able Entrepreneurs of Idaho Charitable Fund—2007**

By taking an entrepreneurial approach, persons with disabilities can customize their work environment so they can make full use of their skills and expertise to achieve genuine financial independence.

### **Ada County Medical Society Charitable Gift Fund—2003**

Distributions support charitable organizations and projects recommended by the advisors.

### **Allen Family Charitable Gift Fund—2004**

This fund was established by Gayle Allen of Boise to facilitate his family's giving.

### **Baldwin Charitable Fund—2007**

Created by Don Baldwin to facilitate his philanthropic giving.

### **Jon and Mimi Barnes Philanthropic Gift Fund—2004**

Created through a gift of land in Boise County, proceeds from the sale of the land will provide support for charitable organizations and projects recommended by the advisors.

### **Richard and JoAnn Bennett Family Foundation—2004**

Created to honor this Hayden Lake couple, this fund was established by their children to provide support for charitable organizations and projects recommended by the advisors.

### **Fred and Gayle Bieker Family Fund—2008**

Distributions support charitable organizations and projects recommended by the advisors.

### **Blaine County Assistance Fund—2006**

Established in the aftermath of several community tragedies in 2006, distributions from this advised fund will help residents of Blaine County during times of need.

### **Chesbro Philanthropic Gift Fund—2002**

Established in memory of Joan Chesbro, distributions further music programs and music education in Southeastern Idaho.

### **Children's Foundation Fund—2003**

Created through the transfer of the

assets of this private foundation which was established in 1994 by Bob and Carol Hamlin of Eagle, distributions support charitable organizations and projects recommended by the advisors.

### **Ed and Susan Cutter Gift Fund—2006**

This fund was created to help facilitate the charitable giving of this couple.

### **Deer Creek Philanthropic Gift Fund—1999**

This fund was created through the generosity of the Helen K. and Arthur E. Johnson Foundation (a Colorado nonprofit corporation), Lynn Campion-Waddell, Thomas B. Campion, Jr., Ashley and Berit Campion. Grants from the fund generally benefit Blaine County and the surrounding area.

### **The Emmett Public School Foundation Fund—2002**

Established in memory of David Little, the fund was created by the Little family to accept contributions from a wide variety of donors which will be used to support education in Emmett public schools.

### **The Fenton Family Fund—2005**

Distributions from this fund, established by Joyce Fenton, Dover, Idaho, help support charitable causes in Idaho.

### **Mary & George Freund Philanthropic Gift Fund—2000**

This fund was established by this Idaho Falls couple to facilitate their charitable giving.

### **Fund for Rural Idaho—2005**

Established by the Idaho Rural Partnership, a coalition of individuals and federal, state, and local organizations working together to support organizations and projects that benefit rural Idaho.

### **A. Kay Hardy and Gregory A. Kaslo Philanthropic Gift Fund—2008**

Created by this Boise couple to further their charitable giving goals.

### **Earl M. Hardy Advised Fund—2002**

This fund was created by Anita Kay Hardy to memorialize her father who was the long-time owner of Boise's Egyptian Theatre and responsible for restoring the historic building to its former grandeur. Mr. Hardy was also an early pioneer of the Idaho trout industry.

### **Tom and Alice Hennessey Philanthropic Gift Fund—1998**

Distributions support charitable organizations and projects recommended by this Boise couple.

### **Idaho Oral Health Foundation—2008**

The Idaho Oral Health Foundation supports improved oral health for Idaho citizens through education and access to care.

### **Donald W. Jacklin Fund—2006**

Distributions support charitable organizations and projects recommended by the advisors.

### **John William Jackson Philanthropic Gift Fund—2005**

Created to memorialize this young man who was tragically killed in a climbing accident, distributions support organizations that provide opportunities to participate in sports activities, arts organizations, and organizations involved in Boise and Taiwan international student exchange.

### **Kalange Family PG Fund—2006**

To ensure a lasting perpetual legacy, distributions are made to charities that the Kalange Family has found important in their lives and in their communities.

### **Thomas E. and Marilyn E. Kalange Family Fund—2006**

Distributions are made to charities that the Kalange Family has found important in their lives and in their communities. The family wants to ensure that they leave a lasting perpetual legacy with each of their designated charities.

### **Larry and Ilene Leasure Philanthropic Gift Fund—2005**

Created with a gift of real estate, proceeds from the Boise land sale will support charitable causes in Idaho.

### **The Lindsey Family Philanthropic Gift Fund—2007**

Created by the Lindsey Foundation to facilitate its philanthropic giving.

### **Brad and Teresa Little Philanthropic Gift Fund—1999**

Grants are made upon the advice of this Emmett couple.

### **Irv and Trudy Littman Philanthropic Gift Fund—1998**

The fund was created by this Boise couple to facilitate their charitable giving.

### **Earl and Judy Lunceford Fund—2001**

Created by this Coeur d'Alene couple, distributions support charitable organizations and projects recommended by the advisors.

### **Macedonian Trust—2002**

Created by an anonymous North Idaho donor and named to honor the "grace of giving" modeled by the Macedonian people mentioned in the Bible,



*Thanks to generous donors such as the Marc E. and Nancy Sue Wallace Fund, Joe and Celeste Miller Family Fund, and the Irv and Trudy Littman Philanthropic Gift Fund, the Nature Conservancy of Idaho has protected more than 390,000 acres throughout the state. In the above picture, staff explore the Ball Creek Ranch Preserve located 12 miles north of Bonners Ferry.*

distributions support charitable organizations and projects recommended by the advisors.

**Carol MacGregor, Ph.D. Philanthropic Gift Fund—2003**  
Distributions support charitable organizations and projects recommended by the advisor.

**Main Street Mile Men's Health Fund—2005**  
Established with proceeds from the "Main Street Mile," an annual family running/walking event held in Boise, grants help support charitable organizations and programs that promote prostate cancer awareness through education and early detection/screening.

**Marshall Family Fund—1998**  
This fund was established by Barbara Marshall of Pocatello to facilitate her family's charitable giving.

**Zane Martin Fund—2007**  
This Fund was created to benefit the Wood River Valley fire and emergency medical personnel through education and training

**Pat and Lisa McMurray Family Fund—1998**  
This Boise couple created this fund to help them achieve their philanthropic goals.

**Merina Healing Arts Foundation—2007**  
Grants shall be distributed based upon projects that support the Merina Healing Arts mission to bring comfort and support to hospitalized and hospice patients and their family members through healing arts (music, visual arts, journaling and nature/gardens).

**G. Rynd and LeNelle Miller Memorial Fund—2003**  
Created by family members to memorialize this former Boise couple, distributions support charitable organizations and projects recommended by the advisors.

**Joe and Celeste Miller Family Fund—2007**  
This fund was created to help the family plan their annual charitable giving.

**Nampa Industrial Corporation Scholarship Fund—2008**  
This fund was created to support a scholarship program for the College of Western Idaho.

**Doug and Billie Nelson Fund—2001**  
Distributions are made upon the advice of this Idaho Falls couple.

**Roger A. and Sharon M. Nelson Charitable Foundation Fund—2006**  
Created through the generosity of Roger A. and Sharon M. Nelson to

facilitate charitable giving on a long-term basis.

**North Idaho Family Literacy Projects Fund—2006**  
This fund was established to help with family literacy projects in Shoshone and Kootenai Counties.

**Old Church Operating Fund—2001**  
Established by Duane Jacklin, distributions help support the ongoing operations of the Old Church in Post Falls.

**Pacific Coast Building Products Philanthropic Gift Fund—2000**  
This fund was created by this California-based company to facilitate its giving in Idaho.

**ROK: Recreational Opportunities for Kids—2007**  
The funds are to be used to send underserved and underprivileged Idaho youth to camp throughout Idaho.

**Rolphe Family Fund—2001**  
Ben and Anna Rolphe, Hayden Lake, created this fund to help facilitate their charitable giving to a variety of organizations and projects.

**The Cathy R. Silak and Nicholas G. Miller Family Fund—2006**  
This fund, created by this Boise couple and their children, helps the family plan their yearly charitable giving.

**The W. E. Sullivan Fund—2005**  
Established in memory of W.E. Sullivan, the fund was created by Tuck Sullivan Thomas, Springfield, Ore, and Meghan Sullivan, Boise, to help support charitable causes in Idaho.

**Cindy Thiede Wood River Valley Memorial Fund—2003**  
Created by family and friends in memory of this Hailey resident, grants support worthwhile charitable projects in the Wood River Valley.

**United Heritage Fund—2002**  
Distributions support charitable organizations and projects recommended by the advisors.

**Updyke Philanthropic Gift Fund—2006**

These monies are to be used for the enhancement of the Wood River Odd Fellows and Rebekahs Scholarship Fund in the Idaho Community Foundation and shall be awarded to scholarship recipients chosen by the Scholarship Selection Committee of the Wood River Odd Fellows and Rebekahs Scholarship Fund.

**Urquidi-Laidlaw Gift Fund—2007**  
Created in memory of Patrick Laidlaw, and Tony and Joe Urquidi, the fund supports charitable causes throughout Idaho.



**The Marc E. and Nancy Sue Wallace Fund—2005**

Created by this Hayden couple, distributions support charitable organizations and projects recommended by the advisors.

**Daniel Ross Wallis Memorial Fund—2001**

Created to memorialize this young man who was tragically killed in a skateboarding accident, grants support organizations providing opportunities to participate in sports and other youth activities specified by his family.

**Wattis Dumke Foundation Philanthropic Gift Fund—2002**

Distributions support charitable organizations and projects recommended by this private foundation.

**Women's Gift Alliance Fund—2004**

The Women's Gift Alliance was created to expand the number of women involved in directed and informed philanthropy in North Idaho and the surrounding area and to demonstrate the significance a group of investors can have in bringing positive change to our communities. \$500 of a member's annual dues are pooled in the Women's Gift Alliance Fund and are distributed through a gift solicitation and selection process. \$250 is available for the member to designate to nonprofit charities of her choice through the Women's Gift Alliance Member's Fund, and \$50 of the dues support the operations of the organization.

**Women's Gift Alliance Administrative Fund—2004**

The Women's Gift Alliance was created to expand the number of women involved in directed and informed philanthropy in North Idaho and the surrounding area and to demonstrate the significance a group of investors can have in bringing positive change to our communities. \$500 of a member's annual dues are pooled in the Women's Gift Alliance Fund and are distributed through a gift solicitation and selection process. \$250 is available for the member to designate to nonprofit charities of her choice through the Women's Gift Alliance Member's Fund, and \$50 of the dues support the operations of the organization.

**Women's Gift Alliance Members' Fund—2004**

The Women's Gift Alliance was created to expand the number of women involved in directed and informed philanthropy in North Idaho and the surrounding area and to demonstrate the significance a group of investors can have in bringing positive change to our communities. \$500 of a member's

annual dues are pooled in the Women's Gift Alliance Fund and are distributed through a gift solicitation and selection process. \$250 is available for the member to designate to nonprofit charities of her choice through the Women's Gift Alliance Member's Fund, and \$50 of the dues support the operations of the organization.

**Wood River Women's Charitable Foundation Fund—2005**

These funds were created to expand the number of women involved in directed and informed philanthropy in Idaho's Wood River Valley and to demonstrate the significance a group of investors can have in bringing positive change to our communities. A portion of each member's annual dues is allocated to the WRWCF Members' Fund to allow each to designate to the nonprofit charities of their choice. A portion of each member's annual dues is allocated to the WRWCF Fund to be pooled, then distributed through a grant solicitation and group selection process. A portion is set aside for administration.

**Wood River Women's Charitable Foundation Member's Fund—2005**

These funds were created to expand the number of women involved in directed and informed philanthropy in Idaho's Wood River Valley and to demonstrate the significance a group of investors can have in bringing positive change to our communities. A portion of each member's annual dues is allocated to the WRWCF Members' Fund to allow each to designate to the nonprofit charities of their choice. A portion of each member's annual dues is allocated to the WRWCF Fund to be pooled, then distributed through a grant solicitation and group selection process. A portion is set aside for administration.

**Wood River Women's Charitable Foundation Administration Fund—2006**

These funds were created to expand the number of women involved in directed and informed philanthropy in Idaho's Wood River Valley and to demonstrate the significance a group of investors can have in bringing positive change to our communities. A portion of each member's annual dues is allocated to the WRWCF Members' Fund to allow each to designate to the nonprofit charities of their choice. A portion of each member's annual dues is allocated to the WRWCF Fund to be pooled, then distributed through a grant solicitation and group selection process. A portion is set aside for administration.

## Special Project Funds

**J.A. and Kathryn Albertson Foundation Education Fund—1999**

The fund was created through a special partnership with this private foundation.

**Lloyd and Tillie Arnold Fund—2006**

This fund was created to help defray the expenses related to the Hemingway Festival photo-essay and short story competition held in Sun Valley, Idaho.

**Christmas Box Angel Special Project Fund—2006**

This fund was created to help support the construction of the Christmas Box Angel Monument in Idaho Falls.

**Early Childhood Care and Learning Fund—2006**

This fund was created to establish a statewide communication plan for early childhood, and to eventually develop a long-term fund to assist in developing an early childhood infrastructure.

**Friends of Teton Valley Special Project Fund—2006**

This fund will be distributed to nonprofit organizations in Teton County, Idaho through the Idaho Community Foundation's Eastern Region Cycle.

**Friends of the Alexander House Fund—2002**

Created to collect contributions from a wide variety of donors, distributions support the refurbishment of the Alexander House, a state-owned historical home built by Moses Alexander, a mayor of Boise who became the nation's first elected Jewish governor.

**Fund for the North Canyon Medical Center—2008**

This fund was created to support the North Canyon Medical Center's fundraising goals.

**Idaho Assistive Technology Project Fund—1994**

The fund is used as collateral to guarantee loans for the purchase of adaptive equipment intended to improve the lifestyle of disabled individuals.

**Idaho House Special Project Fund—2006**

Distributions are made to the Department of Administration Governor's Residence Fund for the construction, remodel, furnishing, equipping or maintenance of a Governor's residence in Idaho.





*Engaged Idaho Falls students enjoy an art lesson as part of the Museum of Eastern Idaho's ARTworks program, which sends instructors into the local schools. The project was made possible by a grant from the Steele-Reese Foundation Special Project Fund.*

**Idaho Jones Fund—2008**

The project is to research, design, write and produce a children's history book for Idaho students and visitors to the Idaho State Capitol Building. This book will serve as an Idaho Capitol souvenir and resource for children, teachers and visitors, to educate and promote the history and heritage of our state.

**Idaho Velodrome and Cycling Park Special Project Fund—2006**

This fund was established to develop a multi-use cycling facility dedicated to advancing all aspects of cycling in the Treasure Valley region.

**Julia Davis Park Capital Campaign Fund—2006**

This fund was created to help defray the renovation cost of Julia Davis Park.

**The Little Black Dress Club—2008**

Little Black Dress Club believes that philanthropy is fun and fabulous, and wants every woman to have the opportunity to enjoy being a philanthropist! Little Black Dress Club will offer a way for those who are already philanthropic to increase or streamline their giving, and will also bring new donors into the world of philanthropy.

**Merina Healing Arts Special Project Fund—2007**

Created to help in the fundraising efforts of the Merina Healing Arts Foundation Fund.

**Northwest Area Foundation Fund—2000**

Created by the Northwest Area Foundation of St. Paul, Minnesota, the fund will be used in conjunction with Northwest Area's anti-poverty initiative.

**Pocatello Zoo Capital Fund—2002**

Created to collect contributions from a wide variety of donors, distributions will be used to develop and expand the existing facilities at the Pocatello Zoo.

**ROK Special Project Fund—2007**

Created to assist in the fundraising efforts for the ROK: Recreational Opportunities for Kids Fund.

**Silver Creek Restoration Special Project Fund—2006**

This fund was established to help defray the cost for the repair and restoration of Silver Creek stream.

**Steele-Reese Foundation Special Project Fund—1997**

Created by this private foundation, grants are recommended by ICF's Regional Advisory Panels for organizations in rural Idaho in the areas of education, social welfare, health, and the humanities.

**SUPPORTING ORGANIZATIONS**

**The Kissler Family Foundation** was established in 1998 by James A. Kissler, Boise, and is affiliated with ICF as a supporting organization. The Kissler Family Foundation provides grants to organizations and projects of special interest to the family, with an emphasis on projects related to healthcare, education, and the betterment of mankind. (The Kisslers own Norco, Inc., a seven-state distributor of welding, safety, medical gases, and supplies in the Northwest.) As individuals and as corporate citizens, Kissler family members have always been interested in the constructive development of the communities served by Norco.

**CHARITABLE GIFT ANNUITIES**

- John Bachmann Charitable Gift Annuity—2004
- Guy H. Hearon Charitable Gift Annuity—2007
- Richard and Donna Hutter Charitable Gift Annuity—2004
- Marcia and Jerry Selig Charitable Gift Annuity—2003

# We're Here for GRANT SEEKERS

Thanks to the generosity of our donors, the dedicated work of our volunteer Regional Grants Panels and donor advisors, and the commitment of those who write and submit grants applications, the Idaho Community Foundation is able to provide significant dollars each year toward enriching the quality of life throughout Idaho. Since its inception in 1988, ICF has distributed more than \$42.4 million for worthwhile philanthropic projects. One of the most valuable services we can provide to grant seekers is acting as a broker, connecting those with great philanthropic projects with the donors who might wish to fund them.

## TYPES OF FUNDING

ICF offers a variety of funding opportunities for organizations throughout the state. The most common ways of obtaining funding are as follows:

### REGIONAL GRANT CYCLES

There are currently three regional competitive grant cycles annually: the Northern Region (Nov 1 - Jan 15), the Eastern Region (Feb 1 - Apr 1), and the Southwestern Region (May 1 - July 1). Here's how the regional grants process works:

- 1. Organization Submits Online**  
**Application:** Applications are available on the ICF website and ask for information such as organization mission, project purpose, project budget, etc. Requests are limited to a maximum of \$5,000.
- 2. Volunteer Regional Grants Panel Reviews Each Application:** Volunteer regional panel members, who reside in and have shown a deep understanding of the needs of their region, receive all grant applications. Often, they will make site visits or phone calls to organizations with which they are unfamiliar. (To see the current panel membership for your region, please see page 62.)
- 3. Regional Grants Panel Meets and Makes Selections to be Recommended to the ICF Board:** The panel meeting consists of extended discussion and several rounds of voting through which panel members decide on the awardees and the amount of each award to be recommended to the ICF Board. During this time, members will share information they have gained on the applicants.
- 4. ICF Board Reviews and Votes on Panel Recommendations:** The ICF Board of Directors relies heavily on the local knowledge of panel members in making funding decisions.

- 5. Award Notification & Disbursement:** Following the Board meeting, each applicant is notified of the status of their application via email to the primary contact of the applicant. Awardees are also given a grant agreement, outlining requirements for funds expenditure and end of grant reports. Once this is signed and returned to ICF, a check is issued to the organization.

### DONOR-ADVISED GRANT CYCLES

Several donor advisors have established competitive grant cycles through which they can make selections from solicited applications. The Deer Creek Fund, the Ifft Foundation Fund, the Perc H. Shelton and Gladys A Pospisil Shelton Foundation Advised Fund, and the Geography Knowledge Fund have developed unique grant cycles separate from ICF's regional grant cycles. Each has different guidelines and applications, so we encourage you to visit our website for additional information.

### DONOR RECOMMENDATIONS FROM INDIVIDUAL FUNDS

Donors at ICF have the opportunity to establish funds from which they may make grant recommendations to the ICF Board throughout the year. These include the popular donor-advised funds (endowed) and philanthropic gift funds (non-endowed). Donors may make recommendations based on personal experiences with organizations inside and outside of Idaho, or in response to applications submitted through the regional grant cycles. ICF offers summary lists of these applications to donors who are interested.

### SCHOLARSHIPS

ICF currently manages over 60 individual scholarship funds. Each scholarship has its own application requirements, review process, and application deadline. For additional information, please visit ICF's website at [www.idcomfdn.org](http://www.idcomfdn.org).

For more information about funding opportunities through ICF, please visit our website at [www.idcomfdn.org](http://www.idcomfdn.org).

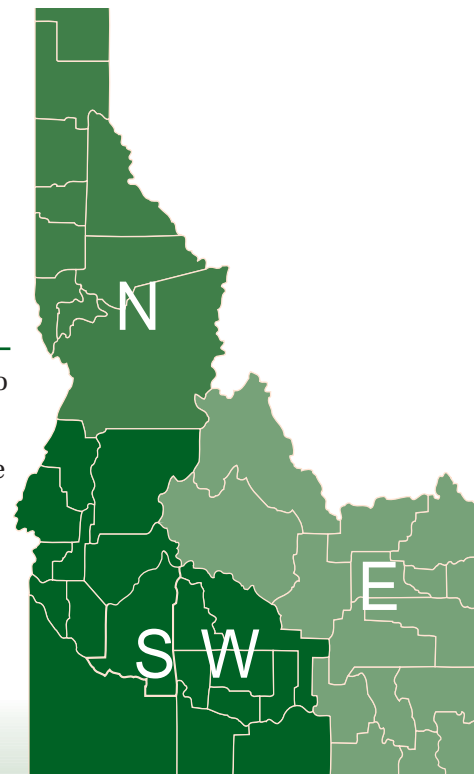

## FREQUENTLY ASKED QUESTIONS ABOUT ICF DISTRIBUTIONS

### Why are applicants to the regional grant cycles limited to \$5,000?

Rather than making a few large grants each year, we are interested in helping many Idaho communities. ICF often provides funds to smaller communities where philanthropic capital is scarce.

### Do all grants require an end of grant report?

Grant agreements are sent to the awardees and must be returned to ICF before a check is issued. All regional competitive grants, and most of the donor-advised grants, require end of grant reports.

### Why are some Idaho areas funded more than others?

Some areas, such as Blaine, Gem, and Kootenai Counties, benefit directly from endowment funds established by donors who wanted to create perpetual funding for those specific areas. If you would like to see more grants made in your area, please contact ICF to discuss the possibility of creating a fund to benefit your city, county, or region.

### Why does ICF grant outside of Idaho?

Each fund established in ICF must be of substantial benefit to Idaho. However, ICF believes it appropriate to consider the advice of donors who may have roots or interests in other states.

### Does ICF partner with other foundations in grant-making?

ICF has well-established relationships with funding partners such as the Steele-Reese Foundation and Northwest Area Foundation, who depend on our local knowledge of Idaho needs. ICF is always exploring ways to deepen these relationships and create new partnerships.

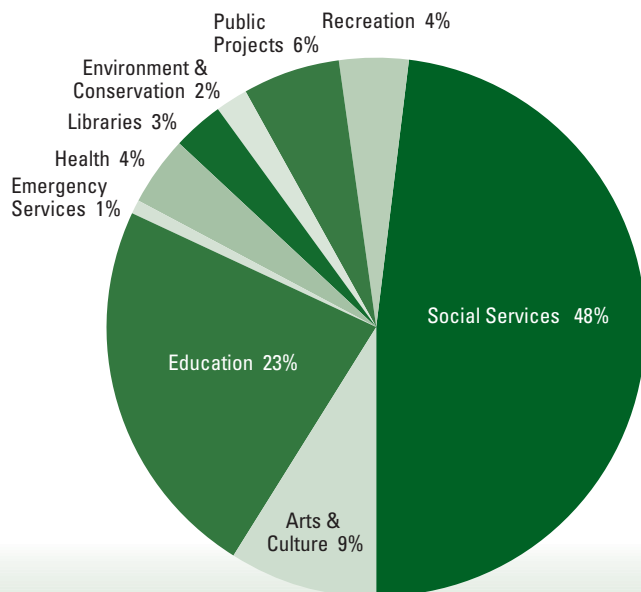

## GRANTS AND DISTRIBUTIONS BY COUNTY

Ada	\$ 1,913,771
Adams	4,500
Bannock	165,375
Bear Lake	12,000
Benewah	27,820
Bingham	1,708,342
Blaine	399,558
Boise	12,100
Bonner	286,253
Bonneville	168,252
Boundary	46,600
Butte	1,260
Camas	—*
Canyon	285,156
Caribou	14,350
Cassia	33,071
Clark	—*
Clearwater	8,875
Custer	12,073
Elmore	15,500
Franklin	31,500
Fremont	9,500
Gem	51,579
Gooding	10,447
Idaho	104,142
Jefferson	3,300
Jerome	5,960
Kootenai	267,495
Latah	301,181
Lemhi	12,056
Lewis	17,652
Lincoln	39,030
Madison	38,666
Minidoka	11,630
Nez Perce	35,051
Oneida	45,300
Owyhee	104,300
Payette	65,120
Power	13,600
Shoshone	100,348
Teton	10,223
Twin Falls	60,976
Valley	97,362
Washington	13,915
Out of State	141,752
<b>TOTAL</b>	<b>\$ 6,706,940</b>

\* While no grants were made through which Camas and Clark counties were the primary county served, each of these counties benefited from grants serving multiple counties.



## DISTRIBUTIONS FROM SCHOLARSHIP FUNDS

Ada	18
Bannock	7
Blaine	11
Bonner	2
Bonneville	4
Canyon	3
Cassia	1
Clearwater	1
Custer	1
Elmore	4
Gem	16
Kootenai	5
Latah	10
Lewis	1
Lincoln	1
Madison	1
Owyhee	1
Payette	6
Twin Falls	6
Valley	18
Washington	2
<b>TOTAL NUMBER OF AWARDS</b>	<b>119</b>
<b>TOTAL DOLLARS AWARDED</b>	<b>\$152,323</b>

## DISTRIBUTIONS FROM SPECIAL PROJECT FUNDS

Christmas Box Angel Special Project Fund	\$1,271
Idaho Assistive Technology Project Fund	\$6,629
Idaho Jones Fund	\$130,216
Idaho Velodrome and Cycling Park Special Project Fund	\$85,599
Julia Davis Park Capital Campaign Fund	\$88,228
The Little Black Dress Club	\$859
Merina Healing Arts Special Project Fund	\$1,896
Northwest Area Foundation Fund	\$2,320,213
ROK Special Project Fund	\$2,970
Silver Creek Special Project Fund	\$97,959
Sacajawea Interpretive, Cultural, & Education Center Special Project Fund	\$6,233
Steele-Reese Foundation Special Project Fund	\$45,059
Friends of Teton Valley Special Project Fund	\$8,310
<b>TOTAL DISTRIBUTIONS</b>	<b>\$2,795,442</b>

## DISTRIBUTIONS FROM AGENCY FUNDS

Basque Museum & Cultural Center	Boise	\$1,285
Boise Philharmonic Association, Inc.	Boise	\$7,488
Foundation for Idaho History Inc.	Boise	\$612
Humphreys Diabetes Center, Inc.	Boise	\$48,760
Idaho Black History Museum, Inc.	Boise	\$1,638
Idaho Humanities Council	Boise	\$16,425
Idaho Humanities Council	Boise	\$49,624
Idaho Museum of Mining and Geology	Boise	\$293
Idaho Zoological Society	Boise	\$1,538
Junior League of Boise Idaho	Boise	\$633
Learning Lab, Inc.	Garden City	\$14,212
Terry Reilly Health Services	Boise	\$955
Treasure Valley Family YMCA	Boise	\$4,551
Treasure Valley Family YMCA	Boise	\$71,190
United Way of Treasure Valley	Boise	\$8,039
Family Services Alliance of Southeast Idaho	Pocatello	\$376
Marshall Public Library	Pocatello	\$3,194
Portneuf Greenway Foundation, Inc.	Pocatello	\$253
Bonner County Historical Society	Sandpoint	\$615
Panhandle Alliance for Education Inc.	Sandpoint	\$27,981
First Presbyterian Church of Idaho Falls	Idaho Falls	\$4,342
Humane Society of the Upper Valley	Idaho Falls	\$1,194
Idaho Falls Arts Council, Inc.	Idaho Falls	\$13,723
Idaho Falls Ducks Unlimited	Idaho Falls	\$263
Idaho Falls Public Library	Idaho Falls	\$2,387
Idaho Falls Symphony Society, Inc.	Idaho Falls	\$1,293
Tautphaus Park Zoo	Idaho Falls	\$3,581
The Nature Conservancy in Idaho	Idaho Falls	\$3,581
Caldwell Fine Arts Series, Inc.	Caldwell	\$1,799
Friends of the Nampa Public Library	Nampa	\$4,187
Idaho Association of Family and Consumer Sciences	Parma	\$543
Sawtooth Valley Meditation Chapel	Stanley	\$699
Emmett Public Library	Emmett	\$1,525
Kids Klub, Inc.	Grangeville	\$2,358
Salmon Elks Lodge #1620	Salmon	\$292
McCall Memorial Hospital Foundation, Inc.	McCall	\$1,354
<b>TOTAL DISTRIBUTIONS</b>		<b>\$302,783</b>

If I thought I was going to die tomorrow, I should nevertheless plant a tree today.

—Stephan Girard

# 2008 GRANTS AND DISTRIBUTIONS

The following is a list of grants and distributions awarded in 2008. They are categorized by the county benefiting from the grant, followed by grants awarded outside of Idaho. Distributions from agency, scholarship, and special project funds are shown on page 46.

## ADA COUNTY

2009 Special Olympics World Winter Games

Boise, \$5,000

ACLU of Idaho Foundation

Boise, \$750

All Saints Episcopal Church

Boise, \$1,458

All Things New, Inc.

Boise, \$5,000

American Lung Association of Idaho

Boise, \$1,000

American Red Cross of Greater Idaho - Chapter Headquarters

Boise, \$1,000

Assistance League of Boise

Boise, \$4,539

Ballet Idaho, Inc.

Boise, \$8,500

Basque Museum & Cultural Center

Boise, \$250

Bishop Kelly High School Foundation

Boise, \$6,271

Blind Services Foundation Inc.

Boise, \$1,000

Boise Art Museum, Inc.

Boise, \$500

Boise City Independent School

District #1

Boise, \$4,500

Boise Contemporary Theater, Inc.

Boise, \$2,000

Boise Developmental Cycling Club

Boise, \$500

Boise Eastside Foursquare Church

Boise, \$2,505

Boise Philharmonic Association, Inc.

Boise, \$134,189

Boise Rescue Mission

Boise, \$8,506

Boise State University Foundation

Boise, \$81,814

Boise WaterShed Exhibits, Inc.

Boise, \$5,000

Boys and Girls Club of Ada County

Garden City, \$4,000

Capitol Youth Soccer Association

Boise, \$1,000

CARE aka Community Alzheimers Respite & Enrichment Inc.

Boise, \$2,500

CASI Foundation for Children, Inc.

Boise, \$2,072

Cathedral of St. John the Evangelist

Boise, \$750

Catholic Charities of Idaho - Western Central Region

Boise, \$2,000

Catholic Charities of Idaho - Western Central Region

Boise, \$1,000

Center for Emerging Futures

Boise, \$250

Children's Free Dental Clinic Inc.

Eagle, \$3,000

Children's Home Society of Idaho

Boise, \$130,779

City Club of Boise, Inc.

Boise, \$250

Congregation Ahavath

Beth Israel

Boise, \$1,980

Culinary Skills Training Center, Inc.

Boise, \$1,250

Department of Idaho Veterans of Foreign Wars of the United States

Boise, \$1,500

Discovery Center of Idaho, Inc.

Boise, \$3,000

Dress for Success Boise, Inc.

Meridian, \$2,000

Eagle Academy

Eagle, \$500

Eagle Elementary School

Eagle, \$500

Eagle High School

Eagle, \$543

Eagle Historical Museum

Eagle, \$1,204

Eagle Senior Citizens, Inc.

Eagle, \$1,510

Easter Seals-Goodwill

Northern Rocky

Mountain, Inc.

Boise, \$10,000

Esther Simplot Performing Arts Academy

Boise, \$57,860

Faith in Action of Boise, Inc.

Boise, \$1,000

Family Advocacy Center and Education Services

Boise, \$26,025

First United Methodist Church of Boise

Boise, \$900

Funds, Incorporated

Boise, \$500

Galileo Math and Science Magnet School

Eagle, \$1,300

Garden City Library Foundation

Garden City, \$14,300

Garden City Public Library

Garden City, \$3,000

Gift IT, Inc.

Boise, \$1,000

Girls on the Run Idaho, Inc.

Meridian, \$4,200

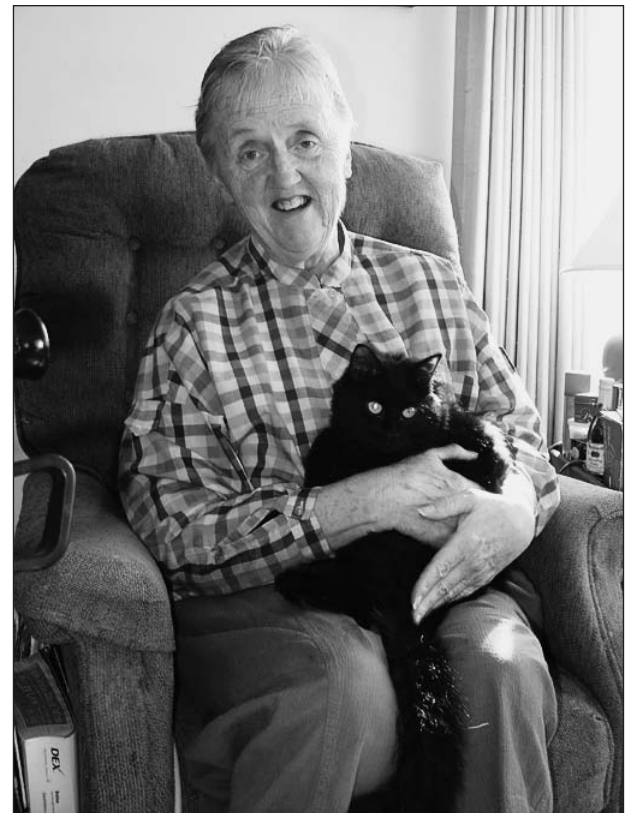

*Janeen is one of many senior citizens who take part in the ECHO Telephone Reassurance program through the Boise-based Senior Solutions. She receives daily phone calls to ensure her safety and well-being. Senior Solutions received funding through the Southwestern Region Greatest Need Fund.*

**Good Samaritan League, Inc.**  
 Boise, \$2,000  
**Humphreys Diabetes Center, Inc.**  
 Boise, \$1,500  
**Idaho Botanical Gardens, Inc.**  
 Boise, \$12,130  
**Idaho Community Foundation**  
 Boise, \$783  
**Idaho Dance Theatre Inc.**  
 Boise, \$1,000  
**Idaho Department of Commerce**  
 Boise, \$40,000  
**Idaho Diabetes Youth Programs, Inc.**  
 Boise, \$1,431  
**Idaho Educational Public Broadcasting Foundation Inc.**  
 Boise, \$7,168  
**Idaho Foodbank Warehouse, Inc.**  
 Boise, \$500  
**Idaho Hands & Voices, Inc.**  
 Boise, \$870  
**Idaho Human Rights Education Center, Inc.**  
 Boise, \$2,000  
**Idaho Humane Society, Inc.**  
 Boise, \$271  
**Idaho Humanities Council**  
 Boise, \$2,500  
**Idaho Meth Project**  
 Boise, \$2,500  
**Idaho Partners Against Domestic Violence**  
 Boise, \$250  
**Idaho Shakespeare Festival, Inc.**  
 Boise, \$12,968  
**Idaho State University Foundation - Boise Extension**  
 Boise, \$23,879  
**Idaho Voices for Children Foundation, Inc.**  
 Garden City, \$8,300  
**Idaho Wildlife Federation**  
 Boise, \$2,387  
**Idaho Youth Ranch, Inc.**  
 Boise, \$4,346  
**Idaho Zoological Society**  
 Boise, \$1,000  
**Interfaith Sanctuary Housing Services, Inc. (sponsored by The Interfaith Alliance of Idaho)**  
 Boise, \$2,000  
**Learning Lab, Inc.**  
 Garden City, \$7,300  
**Lee Pesky Learning Center**  
 Boise, \$750  
**Make-a-Wish Foundation of Idaho**  
 Boise, \$5,000  
**Meridian Education Foundation**  
 Meridian, \$1,000  
**Meridian Library District**  
 Meridian, \$750  
**Methodist Counseling Center, Inc.**  
 Boise, \$1,500  
**Muscular Dystrophy Association, Inc.**  
 Boise, \$1,600  
**Opera Idaho, Inc.**  
 Boise, \$21,500  
**Optimist Club of Meridian, Inc.**  
 Meridian, \$1,000  
**Planned Parenthood of Idaho, Inc.**  
 Boise, \$2,393  
**Publishing Young Authors Foundation Inc.**  
 Boise, \$2,000  
**Risen Christ Catholic Community Church**  
 Boise, \$2,000  
**Ronald McDonald House Charities of Idaho, Inc.**  
 Boise, \$1,500  
**Saint Alphonsus Regional Medical Center**  
 Boise, \$1,000  
**Salvation Army, Boise Chapter**  
 Boise, \$2,500  
**Scottish Rite Foundation of Idaho, Inc.**  
 Boise, \$500  
**Senior Solutions, Inc.**  
 Boise, \$1,500  
**Silver Sage Girl Scout Council, Inc.**  
 Boise, \$1,500  
**Special Olympics Idaho, Inc.**  
 Boise, \$1,500  
**St. Joseph's School**  
 Boise, \$1,000  
**St. Luke's Health Foundation, Ltd.**  
 Boise, \$25,300  
**St. Luke's Regional Medical Center**  
 Boise, \$1,500  
**St. Mary's Church**  
 Boise, \$6,370  
**St. Michael's Episcopal Cathedral**  
 Boise, \$11,500  
**St. Michael's Parish, Inc.**  
 Boise, \$2,000  
**Star Friends Church**  
 Star, \$6,864  
**Teen Challenge of Idaho, Inc.**  
 Boise, \$1,000  
**The Cabin**  
 Boise, \$1,271  
**The Cross at Tablerock**  
 Boise, \$1,385  
**The Jesse Tree of Idaho**  
 Boise, \$1,000  
**The Landing Community Center**  
 Eagle, \$1,000  
**The Salvation Army Boise Corps**  
 Boise, \$4,500  
**The Story Station**  
 Boise, \$1,500  
**Treasure Valley Family YMCA**  
 Boise, \$55,004  
**Trey McIntyre Project**  
 Boise, \$10,000

## Warhawk Air Museum: Firsthand Stories of World War II



Hundreds of high school students sit at the feet of World War II veterans every year at Canyon County's Warhawk Air Museum, learning firsthand how an older generation risked their lives for their country. The history lessons are particularly poignant as the students realize the veterans fought for their country when they were the same age – or only a few years older – than the students themselves. But every year, the number of aging veterans dwindles.

An ICF grant will help fund "Bridging the Generations," a \$13,000 professional film of interviews with these veterans and their conversations with students. "Right now high school students have a very personal experience with veterans," said Sue Paul, executive director of the museum dedicated to World War II history. "We want to preserve these experiences forever, and it is important to do it now while the veterans are still alive."

Like many ICF projects, the film is a collaboration. Funding also is coming from the museum and other foundations, and the filmmaker himself is donating a portion of his time.



United Way of Treasure Valley  
Boise, \$5,000  
Whitney Elementary School  
Boise, \$303  
Women's and Children's Alliance, Inc.  
Boise, \$4,000

## ADAMS COUNTY

Adams County Health Center  
Council, \$1,000  
Council School District  
Council, \$1,000  
New Meadows Senior Citizens Inc.  
New Meadows, \$1,000  
New Meadows United Methodist  
Church  
New Meadows, \$500

## BANNOCK COUNTY

Aid for Friends, Inc.  
Pocatello, \$1,236  
Blind Services Foundation Inc.  
Boise, \$2,500  
Cedar Health Center, Inc.  
Pocatello, \$2,000  
City of Chubbuck  
Chubbuck, \$10,000  
City of Downey  
Downey, \$10,000  
City of Pocatello  
Pocatello, \$19,800  
City of Pocatello - Parks and  
Recreation Department  
Pocatello, \$5,000  
Friends of the Marshall Public  
Library, Inc.  
Pocatello, \$2,500  
Idaho Association for the Education  
of Young Children  
Boise, \$1,000  
Idaho Diabetes Youth Programs, Inc.  
Boise, \$2,000  
Idaho Shakespeare Festival, Inc.  
Boise, \$3,000  
Idaho State Civic Symphony  
Association, Inc.  
Pocatello, \$2,500  
Idaho State University  
Pocatello, \$15,056  
Idaho State University Foundation  
Pocatello, \$35,900  
Kid's Wing Inc.  
Pocatello, \$3,000  
South Bannock County Historical  
Center, Inc.  
Lava Hot Springs, \$658  
Old Town Pocatello Foundation  
Pocatello, \$7,979  
Peregrine Fund  
Boise, \$2,632  
Pocatello Neighborhood Housing  
Services, Inc.  
Pocatello, \$12,500

The Cabin  
Boise, \$2,500  
Zonta Club of Pocatello Service  
Foundation Inc.  
Pocatello, \$1,000

## BEAR LAKE COUNTY

A. J. Winters Elementary School  
Montpelier, \$2,000  
Bear Lake County Library District  
Montpelier, \$2,000  
Bear Lake Senior Citizens Inc.  
Montpelier, \$2,000  
Bear Lake Valley Health Care  
Foundation  
Montpelier, \$2,000  
Montpelier Community Foundation,  
Inc.  
Montpelier, \$4,000

## BENEWAH COUNTY

Benewah Community Hospital  
St. Maries, \$3,500  
Greater Benewah County Humane  
Society  
St. Maries, \$1,500  
Hospice of Benewah County, Inc.  
St. Maries, \$820  
St. Maries Volunteer Community  
Clinic, Inc.  
St. Maries, \$1,000  
Up-River Elementary-Junior High  
School  
Fernwood, \$4,000

## BINGHAM COUNTY

Bingham Health Care Foundation,  
Inc.  
Blackfoot, \$1,000  
Blackfoot School District #55  
Blackfoot, \$5,342  
Health West, Inc.  
Pocatello, \$10,000  
Lillian Valley School, Inc.  
Blackfoot, \$86,500  
North Bingham County District  
Library  
Shelley, \$2,500  
Shelley Area Senior Citizens Inc.  
Shelley, \$2,000  
Silver Sage Girl Scout Council, Inc.  
Boise, \$1,000

## BLAINE COUNTY

Advocates for Real Community  
Housing  
Ketchum, \$250  
Advocates for Survivors of Domestic  
Violence and Sexual Assault, Inc.  
Hailey, \$5,750  
Animal Shelter of Wood River Valley  
Hailey, \$2,000  
Big Brothers Big Sisters of  
Southwestern Idaho, Inc.  
Hailey, \$11,000  
Blaine County Hunger Coalition Inc.  
Hailey, \$22,500

Blaine County Recreation District  
Hailey, \$13,000  
Blaine County School District #61  
Hailey, \$25,000  
Blaine County School District  
Education Foundation  
Hailey, \$11,250  
Blaine County Seniors' Council, Inc.  
Hailey, \$24,000  
Caritas Chorale Limited  
Ketchum, \$500  
Community Library Association, Inc.  
Ketchum, \$750  
Company of Fools, Inc.  
Hailey, \$1,750  
Environmental Resource Center  
Ketchum, \$2,500  
Family Connection Project Inc.  
Hailey, \$500  
Friends of Sawtooth National Forest  
Avalanche Center  
Ketchum, \$500  
Hagerman IDEA, Inc.  
Ketchum, \$2,500  
Hailey Public Library  
Hailey, \$1,000  
Hailey Ski Team  
Hailey, \$5,000  
Hospice of the Wood River Valley Inc.  
Ketchum, \$7,467  
Idaho Youth Ranch, Inc.  
Boise, \$1,000  
Ketchum-Sun Valley Historical  
Society, Inc.  
Ketchum, \$1,500  
La Alianza  
Hailey, \$10,000  
Little Wood River Library District  
Carey, \$1,000  
Planned Parenthood of Idaho, Inc.  
Boise, \$4,000  
Positive Partners Assistance Dogs, Inc.  
Hailey, \$750  
Presbyterian Church of the Big Wood  
Ketchum, \$5,000  
Rotarun Ski Club, Inc.  
Hailey, \$20,000  
Sagebrush Equine Training Center for  
the Handicapped, Incorporated  
Hailey, \$9,750  
Sawtooth Botanical Garden Inc.  
Sun Valley, \$250  
St. Luke's Wood River Foundation, Inc.  
Ketchum, \$5,000  
Sun Valley Adaptive Sports  
Ketchum, \$1,702  
Sun Valley Center for the Arts and  
Humanities, Inc.  
Sun Valley, \$4,467  
Sun Valley Opera Company  
Ketchum, \$5,000  
Sun Valley Performing Arts Center,  
Inc.  
Sun Valley, \$5,250  
Sun Valley Summer Symphony  
Sun Valley, \$7,000

**The Community Library Association, Inc.**  
Ketchum, \$3,700

**The Council Circle Foundation, Inc.**  
Hailey, \$3,000

**The Crisis Hot Line, Inc.**  
Ketchum, \$1,500

**The Nature Conservancy**  
Hailey, \$2,900

**The Trailing of the Sheep Cultural Heritage Center, Inc.**  
Hailey, \$4,500

**Wood River Advisory Council For The Arts**  
Ketchum, \$500

**Wood River Community Young Men's Christian Association, Inc.**  
Ketchum, \$2,250

**Wood River Fire and Rescue Firefighters Association**  
Hailey, \$1,000

**Wood River Jewish Community Center Inc.**  
Ketchum, \$1,100

**Wood River Land Trust**  
Hailey, \$1,500

**Wood River Odd Fellows and Rebekahs Scholarship Fund**  
Ketchum, \$6,500

**Wood River Valley Dollars for Scholars Foundation**  
Ketchum, \$500

**Wood River Women's Charitable Foundation**  
Ketchum, \$42,000

**Wood River/Sawtooth Region EMS Association, Inc.**  
Ketchum, \$29,500

**Woodside Elementary Character Education Committee**  
Hailey, \$692

**Woodside Elementary School**  
Hailey, \$692

## BOISE COUNTY

**Boise Basin Library District**  
Idaho City, \$2,500

**Horseshoe Bend and Area Senior Citizens, Inc.**  
Horseshoe Bend, \$1,000

**Horseshoe Bend School District #73**  
Horseshoe Bend, \$5,000

**Idaho City Ambulance**  
Idaho City, \$2,000

**Lowman Volunteer Fire District, Inc.**  
Lowman, \$1,600

## BONNER COUNTY

**Angels Over Sandpoint**  
Sandpoint, \$20,000

**Blanchard Area Seniors, Incorporated**  
Blanchard, \$2,500

**Bonner Community Food Center**  
Sandpoint, \$5,000

**Bonner County Historical Society**  
Sandpoint, \$15,000

**Bonner General Hospital, Inc.**  
Sandpoint, \$3,000

**Community Cancer Services**  
Sandpoint, \$2,000

**East Bonner County Free Library District**  
Sandpoint, \$50,000

**Idaho Federation of Families for Children's Mental Health**  
Boise, \$1,000

**Idaho Native Plant Society, Inc. - Kinnikinnick Chapter**  
Sandpoint, \$480

**Kinderhaven, Inc.**  
Sandpoint, \$22,599

**Memorial Community Center, Inc.**  
Hope, \$1,000

**NAMI Far North, Inc.**  
Sandpoint, \$1,000

**Panhandle Alliance for Education Inc.**  
Sandpoint, \$30,908

**Panhandle Animal Shelter**  
Sandpoint, \$25,000

**Panida Theater Committee, Inc.**  
Sandpoint, \$25,000

**Pend Oreille Arts Council, Inc.**  
Sandpoint, \$17,000

**Sandpoint Area Seniors, Inc.**  
Sandpoint, \$3,000

**Sandpoint Junior Academy**  
Sandpoint, \$4,000

**Sandpoint Waldorf School**  
Sandpoint, \$20,000

**Tri-State Water Quality Council, Inc.**  
Sandpoint, \$700

**West Bonner County School District #83**  
Priest River, \$5,500

**West Bonner Library District**  
Priest River, \$970

## BONNEVILLE COUNTY

**American Lung Association of Idaho**  
Boise, \$3,000

**American Red Cross - Eastern ID Service Region**  
Idaho Falls, \$2,000

**Bonneville County Historical Society, Inc.**  
Idaho Falls, \$12,856

**Bonneville County Humane Society**  
Idaho Falls, \$1,194

**Camp Magical Moments Cancer Camp for Kids Inc.**  
Swan Valley, \$1,000

**Chapel of the Valley, Swan Valley**  
Swan Valley, \$2,387

**City of Ammon**  
Ammon, \$2,000

**City of Idaho Falls**  
Idaho Falls, \$5,325

**Eastern Idaho Technical College Foundation**  
Idaho Falls, \$14,483

**Goodfellow Fund, Inc.**  
Idaho Falls, \$2,613

**Habitat for Humanity - statewide**  
Idaho Falls, \$2,500

**Hospice of Eastern Idaho, Inc.**  
Idaho Falls, \$2,387

## PAL Activities: "Partnering with ICF Makes It Easier"



In Nampa an ICF grant is helping with expenses for the 1,000 to 1,200 students who participate in various programs through the Police Athletic/Activities League each year.

"We have two different styles of programs, one with athletic-based activities such as the outdoors club and football and boxing programs, and one to get kids interested in the academic skills that they need to succeed in life," said Police Chief Bill Augsburg.

"Kids who complete one of our programs qualify for an incentive, usually in the form of a trip to an amusement center for fun and pizza," he explained. "The cost of food and transportation adds up. We've partnered with ICF for the past several years. Otherwise, we probably would have been looking at cuts in programs that we feel are important to the community."

Idaho Falls Arts Council, Inc.  
Idaho Falls, \$14,000

Idaho Falls Family YMCA  
Idaho Falls, \$6,000

Idaho Falls Opera Theatre, Inc.  
Idaho Falls, \$2,000

Idaho Falls Symphony Society, Inc.  
Idaho Falls, \$8,329

Idaho Falls Youth Arts Centre, Inc.  
Idaho Falls, \$7,500

Idaho Impact Inc.  
Idaho Falls, \$3,400

Idaho Meth Project  
Boise, \$5,000

Idaho Shakespeare Festival, Inc.  
Boise, \$4,000

Idaho Youth Ranch, Inc.  
Boise, \$1,000

Judicial District VII CASA  
Idaho Falls, \$2,000

Shepherd's Inn Corporation  
Idaho Falls, \$5,500

Silver Sage Girl Scout Council, Inc.  
Boise, \$4,000

St. Luke's Episcopal Church  
Idaho Falls, \$658

St. Vincent de Paul Society  
Idaho Falls, \$1,500

Tautphaus Park Zoo  
Idaho Falls, \$1,000

Taylor's Crossing Public Charter  
School District 461  
Ammon, \$500

The Art Museum of Eastern Idaho, Inc.  
Idaho Falls, \$3,000

The Cabin  
Boise, \$2,500

The Caring Foundation, Inc.  
Boise, \$5,000

The Salvation Army - Cascade  
Division  
Idaho Falls, \$2,500

## BOUNDARY COUNTY

Boundary County  
Bonners Ferry, \$2,000

Boundary County 4-H  
Bonners Ferry, \$3,000

Boundary County Historical Society,  
Inc.  
Bonners Ferry, \$2,500

Friends of the Boundary County  
Restorium  
Bonners Ferry, \$3,000

North Idaho Community Action  
Network (NICAN)  
Sandpoint, \$5,000

Paradise Valley Volunteer Fire  
Department  
Bonners Ferry, \$2,000

Second Chance Animal Adoption  
Bonners Ferry, \$18,500

South Boundary Fire District  
Naples, \$2,100

## BUTTE COUNTY

Lost Rivers Senior Citizens, Inc.  
Arco, \$1,260

## CANYON COUNTY

Advocates Against Family Violence,  
Inc.  
Caldwell, \$3,000

Caldwell Senior Citizens Inc.  
Caldwell, \$1,000

Canyon County Habitat for  
Humanity, Inc.  
Caldwell, \$2,500

Canyon County Organization on  
Aging  
Caldwell, \$1,000

City of Nampa  
Nampa, \$3,278

College of Idaho, Inc.  
Caldwell, \$167,000

Greenleaf Friends Academy  
Greenleaf, \$2,980

Hands of Hope Northwest, Inc.  
Nampa, \$3,000

Idaho Foodbank Warehouse, Inc.  
Boise, \$5,000

Kuna Senior Center  
Kuna, \$500

Melba Joint School District #136  
Melba, \$1,000

Mercy Medical Center Auxiliary  
Inc.  
Nampa, \$2,000

Middleton School District #134,  
Spec. Ed. Dept.  
Middleton, \$1,025

Middleton School District Parents  
As Teachers  
Middleton, \$1,025

Music Theatre of Idaho  
Nampa, \$2,000

Nampa Civic Foundation, Inc.  
Nampa, \$1,200

Nampa Council on Aging Inc.  
Nampa, \$1,000

Northwest Children's Home Inc.  
Nampa, \$3,000

Northwest Nazarene University,  
Inc.  
Nampa, \$36,250

Original Gangster's Basic Academy  
of Delinquency, Inc.  
Nampa, \$1,300

Parma Area Senior Citizens, Inc.  
Parma, \$3,000

Saint Mary's Community Center  
Caldwell, \$3,000

Salvation Army Nampa Corps  
Boise, \$2,000

Terry Reilly Health Services  
Nampa, \$11,000

The Boys and Girls Club of Nampa,  
Inc.  
Nampa, \$5,806

The Mentoring Network, Inc.  
Caldwell, \$5,000

The Salvation Army Caldwell Corps  
Boise, \$2,000

Vision Charter School  
Caldwell, \$2,000

Warhawk Air Museum, Inc.  
Nampa, \$2,000

## CARIBOU COUNTY

Caribou County Community  
Orchestra  
Bancroft, \$300

Grace High School  
Grace, \$1,250

Grace Joint School District #148  
Grace, \$2,200

North Gem Education Foundation  
Bancroft, \$4,300

North Gem School District #149  
Bancroft, \$1,300

Public Hospital Cooperative Inc.  
Pocatello, \$2,000

Soda Springs High School  
Soda Springs, \$3,000

## CASSIA COUNTY

Albion Senior Citizens, Inc.  
Albion, \$1,000

American Cancer Society  
Burley, \$1,000

Burley Junior High School  
Burley, \$3,000

Burley Rotary Club  
Burley, \$1,000

City of Burley  
Burley, \$6,752

DeMary Memorial Public Library  
Rupert, \$1,000

Golden Heritage Senior Center  
Burley, \$2,000

Mount Harrison Heritage Foundation  
Burley, \$3,143

Pomerelle Institute, Inc.  
Albion, \$1,000

Raft River Bookmobile  
Almo, \$5,000

Renaissance Arts Center, Inc.  
Rupert, \$3,500

Special Olympics Burley  
Burley, \$250

The City of Oakley  
Oakley, \$3,176

## CLEARWATER COUNTY

Cavendish-Teakean Elementary  
School  
Lenore, \$2,075

Clearwater Fire Chiefs Association  
Orofino, \$1,000

Clearwater Valley Hospital and  
Clinics, Inc.  
Orofino, \$3,500

Clearwater Youth Alliance, a  
Community Coalition for Youth  
Orofino, \$2,000

Timberline Schools  
Weippe, \$300



## CUSTER COUNTY

**Challis Arts Council**  
Challis, \$2,000  
**Challis Joint School District #181**  
Challis, \$3,000  
**Challis Senior Center Inc.**  
Challis, \$1,000  
**Idaho Foodbank Warehouse, Inc.**  
Boise, \$3,000  
**White Knob Historical Preservation Committee, Inc.**  
Mackay, \$1,500

## ELMORE COUNTY

**Glenns Ferry Joint School District #192**  
Glenns Ferry, \$1,000  
**Mountain Home Arts Council, Inc.**  
Mountain Home, \$1,500  
**Oasis Volunteer Fire Department**  
Oasis, \$2,000  
**Oregon Trail Reading Council of the Idaho Council of the International Reading Association**  
Mountain Home, \$1,000  
**Parents and Youth United, Inc.**  
Mountain Home, \$2,000  
**SHE, Inc.**  
Oasis, \$1,500  
**South Fork Boise River Association**  
Pine, \$3,000  
**Three Island Senior Citizens Inc.**  
Glenns Ferry, \$3,500

## FRANKLIN COUNTY

**City of Franklin, Idaho**  
Franklin, \$10,000  
**Franklin County Library District**  
Preston, \$2,500  
**Franklin County Medical Center**  
Preston, \$2,500  
**Franklin County Senior Citizens, Inc.**  
Preston, \$6,000  
**Franklin County Theatre Arts**  
Preston, \$3,000  
**Oneida Stake Academy Foundation**  
Preston, \$2,500  
**Preston School District**  
Preston, \$4,500  
**West Side School District #202**  
Dayton, \$500

## FREMONT COUNTY

**City of Ashton**  
Ashton, \$3,500  
**Fremont County Joint School District**  
St. Anthony, \$3,000  
**North Fremont High School**  
Ashton, \$3,000

## GEM COUNTY

**City Life Inc.**  
Emmett, \$4,500  
**City of Emmett**  
Emmett, \$2,000

**Community Revitalization Committee**  
Emmett, \$2,000  
**Elderly Opportunity Agency, Inc.**  
Emmett, \$3,000  
**Emmett Community Playhouse, Inc.**  
Emmett, \$3,054  
**Emmett High School**  
Emmett, \$500  
**Emmett School District #221**  
Emmett, \$3,000  
**Gem County**  
Emmett, \$3,000  
**Gem County Chamber of Commerce**  
Emmett, \$500  
**Gem County Fair Board**  
Emmett, \$3,500  
**Gem County Fire Department**  
Emmett, \$2,000  
**Gem County Historical Society & Museum**  
Emmett, \$3,000  
**Gem County Recreation District**  
Emmett, \$4,000  
**Gem County Senior Citizens, Inc.**  
Emmett, \$7,000  
**Treasure Valley Family YMCA**  
Boise, \$5,000  
**West Central Highlands Resource Conservation & Development Council**  
Emmett, \$4,000

## GOODING COUNTY

**Gooding County Senior Citizens Organization, Inc.**  
Gooding, \$3,197  
**Gooding School District #321**  
Gooding, \$1,000  
**North Valley Academy, Inc.**  
Gooding, \$2,500  
**Partners in Healthcare**  
Gooding, \$3,000  
**Wendell Housing Association**  
Wendell, \$750

## IDAHO COUNTY

**Canyon Communities Coalition**  
Riggins, \$2,000  
**Glenwood-Caribel Volunteer Fire District, Inc.**  
Kamiah, \$2,000  
**Grangeville Elementary/Middle School**  
Grangeville, \$1,000  
**Grangeville Senior Citizens Center**  
Grangeville, \$2,000  
**Idaho County Food Bank**  
Grangeville, \$2,000  
**Kids Klub, Inc.**  
Grangeville, \$1,142

## J&K Good Samaritan Food Bank: Keeping Pace with Growing Demand



Starting last October, about three to six new families a month were seeking help from the J&K Good Samaritan Food Bank in Latah County. For Thanksgiving, there were 44 requests for food baskets. By Christmas, 65 families needed help. By January, a total of 199 people were receiving weekly boxes of canned vegetables, soups and fruit.

Thanks to a grant from ICF, the food bank is able to meet the increasing demand, said Larry Haylett, Food Bank president. "We get a lot of small, personal contributions," he explained, "and the grant made it possible for us to keep up with the growing demand, particularly during the holidays.

"A lot of people are hurting now," he added. "Our office is on Main Street in Kendrick and serves the Julietta-Kendrick area. Our location also helps local families because they don't have to drive into Lewiston for help."



*Students of the Clearwater Fire Academy assist each other in correctly adjusting fire equipment. A grant was provided to the Clearwater Fire Chiefs Association from the Northern Region Greatest Need Fund.*

**Monastery of St. Gertrude**  
Cottonwood, \$3,000  
**REACH Club, Inc.**  
Elk City, \$3,000  
**St. Mary's Hospital**  
Cottonwood, \$2,000  
**Syringa General Hospital Foundation**  
Grangeville, \$1,142

## JEFFERSON COUNTY

**Rigby High School**  
Rigby, \$300  
**Rigby Senior Citizens, Inc.**  
Rigby, \$2,000  
**Roberts Senior Citizens Inc.**  
Roberts, \$1,000

## JEROME COUNTY

**Jerome County Senior Citizens Service Area, Inc.**  
Jerome, \$5,000  
**Jerome School District**  
Jerome, \$1,000  
**Magic Valley Christian School**  
Jerome, \$1,960

## KOOTENAI COUNTY

**Association for Handicapped Recreation, Inc.**  
Coeur d'Alene, \$2,500  
**Birthright of North Idaho Inc.**  
Coeur d'Alene, \$250  
**Blake Webb Motorcycle Safety Awareness Foundation**  
Rathdrum, \$1,000  
**Boys and Girls Club of Kootenai County Idaho Inc.**  
Post Falls, \$1,250  
**Bridge Academy**  
Coeur d'Alene, \$250  
**Children's Village, Inc.**  
Coeur d'Alene, \$3,000

**Christ the King Lutheran Church**  
Coeur d'Alene, \$500  
**Coeur d'Alene School District**  
Coeur d'Alene, \$250  
**Coeur d'Alene Area Swim Team**  
Post Falls, \$500  
**Coeur d'Alene Arts & Culture Alliance**  
Coeur d'Alene, \$750  
**Coeur d'Alene Homes, Inc.**  
Coeur d'Alene, \$3,250  
**Coeur d'Alene Parks and Recreation Foundation Inc.**  
Coeur d'Alene, \$250  
**Coeur d'Alene Public Library Foundation, Inc.**  
Coeur d'Alene, \$2,000  
**Coeur d'Alene Rotary Endowment Foundation**  
Coeur d'Alene, \$250  
**Coeur d'Alene School District #271**  
Coeur d'Alene, \$250  
**Coeur d'Alene Seventh-day Adventist Church**  
Coeur d'Alene, \$250  
**Coeur d'Alene Symphony Orchestra, Inc.**  
Coeur d'Alene, \$3,500  
**Coeur d'Alene Youth Orchestra, Inc.**  
Coeur d'Alene, \$4,650  
**Community Building Partners, Inc.**  
Post Falls, \$2,000  
**Dirne Community Health Clinic**  
Coeur d'Alene, \$1,500  
**ElderHelp of North Idaho**  
Hayden, \$2,000  
**Family Promise of North Idaho**  
Post Falls, \$3,250  
**First Book-Kootenai County**  
Coeur d'Alene, \$3,000  
**First Judicial District CASA Program, Inc.**  
Coeur d'Alene, \$16,584  
**Good Samaritan Rehabilitation, Inc.**  
Coeur d'Alene, \$250

**Harmony Ranch, Inc.**  
Rathdrum, \$250  
**Harrison Community Ambulance Association Inc.**  
Harrison, \$500  
**Hayden Meadows Elementary School**  
Hayden Lake, \$250  
**Holy Family Catholic School**  
Coeur d'Alene, \$4,294  
**Hospice of North Idaho, Inc.**  
Hayden, \$500  
**Human Rights Education Institute, Inc.**  
Coeur d'Alene, \$1,814  
**Idaho Child Abuse Response (I.C.A.R.E.), Inc.**  
Coeur d'Alene, \$14,000  
**Idaho Federation of Families for Children's Mental Health**  
Boise, \$5,000  
**Idaho Foundation for Private Enterprise & Economic Education**  
Boise, \$1,000  
**Idaho Youth Ranch/Anchor House**  
Coeur d'Alene, \$1,000  
**Inland Northwest Council Boy Scouts of America #611**  
Spokane, WA, \$10,000  
**Inland Northwest Lutheran Outdoor Ministries (INLOM)**  
Coeur d'Alene, \$4,000  
**Kootenai County Search and Rescue Council**  
Hayden, \$250  
**Kootenai Humane Society, Inc.**  
Hayden, \$2,250  
**Kootenai Medical Center Foundation Inc.**  
Coeur d'Alene, \$4,453  
**Kootenai Medical Center Foundation Inc.**  
Coeur d'Alene, \$6,700  
**Lake City Community Church**  
Coeur d'Alene, \$5,000  
**Lake City Senior Center, Inc.**  
Coeur d'Alene, \$250  
**Lakeland School District**  
Rathdrum, \$550  
**Lakes Middle School**  
Coeur d'Alene, \$250  
**Lutheran Academy of the Master**  
Coeur d'Alene, \$250  
**National Alliance for the Mentally Ill - Coeur d'Alene**  
Coeur d'Alene, \$4,000  
**North Idaho Centennial Trail Foundation, Inc.**  
Coeur d'Alene, \$500  
**North Idaho College Foundation Inc.**  
Coeur d'Alene, \$18,000  
**North Idaho Family Child Care Association, Inc.**  
Coeur d'Alene, \$3,000  
**Northern Lakes Fire Protection District**  
Hayden, \$1,500

Northwest Burn Foundation  
Seattle, WA, \$250

Northwest Lions Foundation for  
Sight & Hearing  
Seattle, WA, \$2,000

Open Arms Pregnancy Care  
Center Inc.  
Coeur d'Alene, \$1,250

Panhandle Health District 1  
Hayden, \$2,500

Planned Parenthood of the Inland  
Northwest  
Spokane, WA, \$250

Post Falls Food Bank  
Post Falls, \$25,750

Post Falls High School  
Post Falls, \$4,000

Post Falls School District #273  
Post Falls, \$3,980

Project Linus North Idaho  
Rathdrum, \$250

Project Safe Place  
Coeur d'Alene, \$3,000

Public Health District  
Hayden, \$2,000

Salvation Army-KROC Center  
Coeur d'Alene, \$6,000

School District #271  
Hayden Lake, \$1,000

Soterion, Inc.  
Spirit Lake, \$3,057

St. Luke's Episcopal Church  
Coeur d'Alene, \$2,000

St. Mark's Lutheran Church  
Hayden, \$500

St. Pius X Catholic Church  
Coeur d'Alene, \$22,000

St. Thomas Catholic Church  
Coeur d'Alene, \$250

St. Vincent de Paul Salvage Bureau  
Coeur d'Alene, \$1,000

TESH, Inc.  
Coeur d'Alene, \$7,680

The Nature Conservancy  
Hailey, \$1,000

The Women's Center, Inc.  
Coeur d'Alene, \$1,750

United Way of Kootenai County,  
Inc.  
Coeur d'Alene, \$1,500

Winton Elementary School  
Coeur d'Alene, \$250

Women's Gift Alliance  
Coeur d'Alene, \$4,644

## LATAH COUNTY

Adventure Learning Camps Inc.  
Moscow, \$3,000

Auditorium Chamber Music Series  
Moscow, \$2,000

Backyard Harvest  
Moscow, \$3,000

Classical Christian Academy, Inc.  
Post Falls, \$250

Festival Dance and Performing  
Arts Association, Inc.  
Moscow, \$1,000

Genesee School District #282  
Genesee, \$300

Idaho Assistive Technology  
Project  
Moscow, \$8,893

Idaho Impact Inc.  
Moscow, \$4,000

Inland Northwest Council Boy  
Scouts of America #611  
Spokane, WA, \$1,000

J-K Good Samaritan Food Bank  
Kendrick, \$1,500

JK Senior Meals  
Kendrick, \$2,000

Kendrick-Juliaetta Community  
Development Association  
Juliaetta, \$4,000

Palouse Discovery Science Center  
Pullman, WA, \$2,500

Regents of the University of Idaho  
Moscow, \$1,322

Success By 6 of the Palouse  
Moscow, \$2,000

University of Idaho  
Moscow, \$1,000

University of Idaho Foundation  
Moscow, \$75,784

## LEMHI COUNTY

Elk Bend Quick Response Unit  
Salmon, \$3,000

Salmon Senior Citizens  
Salmon, \$2,000

WhiteWater Therapeutic and  
Recreational Riding Association  
(WTRRA)  
Salmon, \$531

## LEWIS COUNTY

City of Kamiah  
Kamiah, \$1,300

Idaho Foodbank Warehouse, Inc.  
Boise, \$2,000

Kamiah Joint School District #304  
Kamiah, \$5,000

Lewis County Fair Board  
Nezperce, \$2,000

Museum of Winchester History  
Winchester, \$1,000

Upper Clearwater Community  
Foundation  
Kamiah, \$4,000

Veterans of Foreign Wars Post  
5407  
Kamiah, \$2,000

## LINCOLN COUNTY

Dietrich Jr/Sr High School  
Dietrich, \$300

Lincoln County Fair Board  
Shoshone, \$2,500

## MADISON COUNTY

Adams Elementary School  
Rexburg, \$2,500

Brigham Young University - Idaho  
Rexburg, \$25,000

## Helping the Blake Webb Motorcycle Safety Awareness Foundation to Save Lives



When 12-year-old Blake Webb was killed on a motocross track on March 17, 2007, two things had gone wrong. First, riders were not segregated according to their ages and the size of their bikes. Second, no flaggers were present to signal an approaching rider that Blake had overturned his bike on the far side of a double jump. He was picking up his bike when a 19-year-old on a much larger bike went over the jump and was unable to avoid striking him.

The tragedy inspired his parents, Jessi and Laurice Webb and his brother, Mickey, to create a foundation. The Kootenai County family began an on-going campaign to prevent another such tragedy. They give away flags to encourage tracks to use them, and a \$1,000 grant from Idaho Community Foundation is helping with this part of the program. They also are working with the Idaho legislature to make safety precautions a legal requirement.

"The ICF grant has been extremely helpful, and we are going to keep grinding away at this," Webb said. "It's very healing for us. We don't know how many lives we have saved, but we know we've saved some."





*The Oneida Crisis Center in Malad received funding from the Ifft Foundation Fund to enhance the beauty of the grounds surrounding the shelter facility, which serves victims and survivors of domestic violence.*

**Madison County Senior Citizens Association, Inc.**  
Rexburg, \$5,911  
**Sugar-Salem Education Foundation**  
Sugar City, \$2,255

## MINIDOKA COUNTY

**City of Rupert**  
Rupert, \$1,000  
**Idaho Youth Ranch/Rupert Ranch**  
Rupert, \$1,458  
**Mini-Cassia Reading Foundation**  
Heyburn, \$2,500  
**Mini-Cassia Shelter for Women and Children**  
Rupert, \$3,000  
**Minidoka Memorial Hospital**  
Rupert, \$2,500  
**St. Nicholas Catholic School**  
Rupert, \$1,172

## NEZ PERCE COUNTY

**Boys & Girls Clubs of the Lewis Clark Valley, Inc.**  
Lewiston, \$933  
**Community Action Agency**  
Lewiston, \$1,000  
**Family Promise of Lewis-Clark Valley**  
Lewiston, \$2,000  
**Habitat for Humanity Lewiston Clarkston Partners**  
Clarkston, WA, \$3,000  
**Lewis-Clark State College**  
Lewiston, \$3,933  
**Lewis-Clark Valley Literacy Council**  
Clarkston, WA, \$4,000  
**Lewiston High School's Teen Suicide Prevention Action Network**  
Lewiston, \$2,995  
**Lewiston Library**  
Lewiston, \$3,105  
**Lewiston Library Foundation**  
Lewiston, \$1,500

**Northwest Children's Home**  
Lewiston, \$1,500  
**Orchards Elementary School**  
Lewiston, \$2,543  
**Second Judicial District CASA Program, Inc.**  
Lewiston, \$3,000  
**Snake River Community Clinic, Inc.**  
Lewiston, \$2,700

## ONEIDA COUNTY

**Curlaw Valley Senior Citizens Center**  
Stone, \$1,650  
**Malad Elementary and Middle School After-School Program**  
Malad City, \$1,250  
**Malad Elementary School**  
Malad, \$3,775  
**Malad Middle School**  
Malad, \$300  
**Malad Valley Theater Guild c/o City of Malad**  
Malad, \$2,000  
**Oneida County**  
Malad, \$5,000  
**Oneida County - American Legion Post #65**  
Malad City, \$2,000  
**Oneida County Hospital Foundation**  
Malad City, \$4,000  
**Oneida County Library**  
Malad, \$8,825  
**Oneida County Senior Citizens**  
Malad City, \$6,000  
**Oneida Crisis Center, Inc.**  
Malad, \$10,500

## OWYHEE COUNTY

**Bruneau Valley Library**  
Bruneau, \$1,500  
**Homedale Public Library**  
Homedale, \$1,000  
**Hope House, Inc.**  
Marsing, \$76,000  
**Marsing High School**  
Marsing, \$300

**Marsing Senior Citizens Inc.**  
Marsing, \$500  
**Silver Sage Girl Scout Council, Inc.**  
Boise, \$2,000  
**Terry Reilly Health Services**  
Nampa, \$23,000

## PAYETTE COUNTY

**Friends of the Payette Public Library**  
Payette, \$2,500  
**New Plymouth High School**  
New Plymouth, \$250  
**Warren E. McCain Middle School**  
Payette, \$61,700

## POWER COUNTY

**American Falls Education Foundation**  
American Falls, \$700  
**American Falls School District #381**  
American Falls, \$1,000  
**Power County Senior Citizens Center**  
American Falls, \$2,000  
**Three Rivers Resource Conservation & Development Council**  
Pocatello, \$9,900

## SHOSHONE COUNTY

**City of Wallace**  
Wallace, \$1,000  
**Friends of Osburn Library Foundation**  
Osburn, \$2,000  
**Northern Pacific Depot Foundation, Inc.**  
Wallace, \$800  
**Shoshone County Community Health Clinic**  
Osburn, \$4,000  
**Shoshone County Even Start**  
Kellogg, \$10,000  
**Sierra Silver Mine Tour**  
Wallace, \$3,000  
**Silver Valley Habitat for Humanity**  
Kellogg, \$3,500  
**Silver Wood Good Samaritan Center**  
Silverton, \$66,548  
**Wallace Public Library Foundation**  
Wallace, \$1,000

## TETON COUNTY

**Community Foundation of Teton Valley an affiliate of the Community Foundation of Jackson Hole**  
Driggs, \$2,500  
**Senior Citizens of Teton County, Inc.**  
Driggs, \$3,500  
**Teton Valley Education Foundation**  
Driggs, \$1,000  
**The Learning Academy of Teton Valley Inc.**  
Driggs, \$3,223

## TWIN FALLS COUNTY

**Ageless Senior Citizens, Inc.**  
Kimberly, \$2,000  
**Boy Scouts of America, Snake River Council**  
Twin Falls, \$4,000

College of Southern Idaho Foundation Inc.  
Twin Falls, \$17,000

Easter Seals-Goodwill Northern Rocky Mountain, Inc.  
Boise, \$1,000

Habitat for Humanity of Magic Valley  
Twin Falls, \$2,500

Hospice Visions, Inc.  
Twin Falls, \$1,000

La Posada, Inc.  
Twin Falls, \$2,500

Lighthouse Christian School  
Twin Falls, \$2,000

Magic Valley Arts Council, Inc.  
Twin Falls, \$2,765

Magic Valley Symphony Orchestra  
Twin Falls, \$5,929

Murtaugh Joint School District  
Murtaugh, \$3,000

Southern Idaho Learning Center  
Twin Falls, \$4,484

Twin Falls County  
Twin Falls, \$2,000

Twin Falls Music Club Scholarship Foundation, Inc.  
Twin Falls, \$1,765

Twin Falls Public Library Foundation, Inc.  
Twin Falls, \$1,765

Twin Falls Senior Citizens Federation Inc.  
Twin Falls, \$2,000

Valley Housing Coalition  
Twin Falls, \$3,000

West End Senior Citizens Inc of Buhl  
Buhl, \$2,000

## VALLEY COUNTY

Cascade Public Library  
Cascade, \$1,500

Central Idaho Historical Museum  
McCall, \$2,500

City of McCall  
McCall, \$1,000

Community Care Clinic  
McCall, \$3,000

Idaho Educational Public Broadcasting Foundation Inc.  
Boise, \$5,000

Idaho Shakespeare Festival, Inc.  
Boise, \$2,500

Long Valley Families in Crisis  
McCall, \$5,000

McCall Folklore Society  
McCall, \$4,000

McCall Memorial Hospital Foundation, Inc.  
McCall, \$3,000

McCall Memorial Hospital Foundation, Inc.  
McCall, \$1,000

McCall Memorial Hospital Foundation, Inc.  
McCall, \$1,000

McCall Senior Center  
McCall, \$2,000

McCall-Donnelly Education Foundation  
McCall, \$3,000

MCPAWS, Inc.  
McCall, \$7,000

Our Lady of the Lake Catholic Church  
McCall, \$5,000

Payette Lakes Community Association Inc.  
McCall, \$1,000

Payette Lakes Ski Club  
McCall, \$7,644

Pilgrim Cove Foundation, Inc.  
McCall, \$2,000

Quaker Hill Conference Inc.  
McCall, \$6,864

Roman Catholic Diocese of Boise  
Boise, \$5,000

Shepherd's Home, Inc.  
McCall, \$10,000

Treasure Valley Family YMCA  
Boise, \$5,000

University of Idaho  
McCall, \$2,500

## WASHINGTON COUNTY

Cambridge School District  
Cambridge, \$1,000

Friends of the Weiser River Trail, Inc.  
Cambridge, \$1,715

Valley Mountain Library Consortium  
New Plymouth, \$2,000

Weiser Little Theater  
Weiser, \$3,200

Weiser School District #431  
Weiser, \$1,000

## OUT OF STATE

American Cancer Society  
Washington, \$500

AOPA Air Safety Foundation  
Maryland, \$500

Beta Theta Pi Foundation  
Ohio, \$1,000

Big Brothers Big Sisters of the Inland Northwest  
Washington, \$2,000

Bret Harte High School  
California, \$250

Camp Fire USA Inland Northwest Council  
Washington, \$5,500

Clark Fork-Pend Oreille Coalition  
Montana, \$2,000

College Church of Christ of Fresno  
California, \$500

Cross International Catholic Outreach  
Florida, \$2,000

Cross International Aid Inc.  
Florida, \$2,000

Grant County Senior Citizens Association  
Oregon, \$2,000

Hands of Hope International  
California, \$3,000

High Country News  
Colorado, \$500

International Justice Mission  
Washington, \$3,000

Jesuit Volunteer Corps Northwest  
Oregon, \$600

Malibu Presbyterian Church  
California, \$250

Music for Healing and Transition Program Inc.  
New York, \$3,000

Partnerships in Education  
California, \$19,364

Pasado's Safe Haven  
Washington, \$250

Peninsula Bible Church  
California, \$4,000

Resonance Listening and Growth for Women Inc.  
Oklahoma, \$500

Resourcing Christian Education International  
Illinois, \$6,000

Sacred Heart Children's Foundation  
Washington, \$250

Schweitzer Chapel  
Washington, \$1,000

Seeds of Peace, Inc.  
New York, \$250

SEVA Foundation  
California, \$2,000

Silverlake Elementary School  
Kansas, \$303

St. Labre Indian School Educational Association  
Montana, \$56,209

St. Michael the Archangel Parish  
Hawaii, \$5,000

Stanford University  
California, \$250

Star Valley Senior Citizens Center  
Wyoming, \$2,000

Student Ministries, Inc.  
Texas, \$300

Tesseract School  
Arizona, \$500

The Wishing Star Foundation  
Washington, \$250

U.S. Sportsmen's Alliance Foundation  
Ohio, \$5,000

Unity Church of Hawaii  
Hawaii, \$664

University Presbyterian Church  
Washington, \$300

Warm Hearts Foundation  
Michigan, \$250

World Harvest Community Church  
Wisconsin, \$1,000

Young Life  
Colorado, \$13,200

YWAM Montana  
Montana, \$2,205

# Membership—The Foundation on Which We Build

The Idaho Community Foundation reaches far and wide, not only in its grant-making, but with its membership. Hundreds of people all over the state believe in ICF and support its mission of enriching the quality of life throughout Idaho. Listed below are our members as of March 31, 2009.

## MEMBERSHIP

Members are charged with the responsibility of annually electing the Foundation's Board and providing general advice and assistance. It is this statewide network that allows the good news of ICF to reach even the smallest Idaho towns. Members share the vision, encourage nonprofits to apply for grants, and help create more funds so that more distributions can be made. Our goal is to have members in every Idaho county and community.

## MEMBERSHIP FEES

ICF offers a graduated membership fee structure to accommodate those members who wish to support Foundation operating expenses. The minimum donation for an annual individual membership is \$25. Non-voting corporate and nonprofit affiliate memberships are also available. Membership contributions are 100% tax-deductible and are deposited directly into the ICF general operating fund to help fund the Foundation's administrative expenses.

For information about becoming a member, please refer to the enclosed envelope, visit our website at [www.idcomfdn.org](http://www.idcomfdn.org), or contact the ICF office.

## BENEFACTORS

(MEMBERSHIP OF \$1,000 & ABOVE)

Anthony and Susie Balukoff, Boise  
John and Susan Bennett, Grangeville  
Richard Bennett, Hayden Lake  
Christopher Davidson and Sharon Christoph, Boise  
John and Delores Fery, Boise  
Fred and Sus Helpenstell, Nampa  
Tom and Alice Hennessey, Boise  
Duane and Susan Jacklin, Post Falls  
Dallas Peck and Cynthia Keller-Peck, Boise  
Thomas and Teresa Killingsworth, Boise  
Gary and Danielle Krouth, Boise  
Joshua and Margene Lunn, Salt Lake City, UT  
Joseph and Patricia Marshall, Boise  
Roger and Claudia Martell, Eagle  
Michael and Janet McBride, Twin Falls  
Jane Falk Oppenheimer, Boise  
Richard and Susan Parrish, Boise  
William and Lynda Rawlings, Boise  
Carolyn Rees, Caldwell  
Ben and Anna Rolphe, Hayden Lake  
Ron J. Sali, Eagle  
Gary T. Schneidmiller, Post Falls  
Gladys Schneidmiller, Post Falls  
Joyce Spaulding, Eagle  
Tricia Swartling, Ketchum

## PATRON

(MEMBERSHIP OF \$500-\$999)

John and Martha Arrington, Idaho Falls  
S. Hatch Barrett, Boise  
Thomas and Marilyn Beck, Boise  
Larry and Marilyn Cope, Buhl  
Darin and Ann DeAngeli, Boise  
Ford and Jean Elsaesser, Priest River  
J. Brent and Sandra Fery, Boise  
Ronald and Diane Plastino Graves, Boise  
Ralph and Mary Lynn Hartwell, Idaho Falls  
C. Timothy and Anne Hopkins, Idaho Falls  
George and Sondra Juetten, Boise  
Dorothy M. Kidd, Caldwell  
Lex and Celia Kunau, Burley  
Donald and Marcia Liebich, Hailey  
William and Patricia Lodge, Caldwell  
Duncan McBeath, Hilo, HI

Phillip and Anita Murelaga, Boise  
Doug and Billie Nelson, Idaho Falls  
F. Craig and Carolyn Nelson, Twin Falls  
Ryan and Heather Owsley, Eagle  
DeRay and Carol Perry, Idaho Falls  
J. L. and Pat Scott, Boise  
Gay C. Simplot, Boise  
David and Debbie Slaughter, Sandpoint  
Alan and Janette Stanek, Pocatello  
R. A. and Nancy Symms, Caldwell  
Thomas and Rosamond Turnbull, Carbondale, CO  
Judy A. Woodie, Emmett  
William and Virginia Woolley, Boise  
Thomas C. Wright, Kirkland, WA

## SPONSOR

(MEMBERSHIP OF \$250-\$499)

Mary Abercrombie, Boise  
Richard and Sharon Allen, Pasadena, CA  
Robert and Michelle Angell, Boise  
William and Jacqueline Ayers, Boise  
Brad and Janice Baldwin, Hayden Lake  
William and Wendy Binegar, Boise  
Douglas and Deidre Chadderdon, Coeur d'Alene  
Julie Chenoweth, Orofino  
Michael and Kerrie Cope, Montevieu  
Dennis and Anita Dahl, Meridian  
B. Hyatt and Belen Erstad, Boise  
Ernest Fokes and Marilyn Montgomery, Hayden Lake  
Marshall and Leslie Garrett, Boise  
William G. Gilbert, Jr., Boise  
Terry Curtis and Linda Grable-Curtis, Boise  
Gregory Kaslo and Anita Kay Hardy, Boise  
Guy Hearon and Cheryl Stewart, Laclede  
Michael and Danece Hess, Malad  
Kenneth R. and Betty Huff, Boise  
Charles and Lissa Hummel, Boise  
Richard and Donna Hutter, Sandpoint  
Kenlon and Carol Johnson, Idaho Falls  
Thomas and Joy Kealey, Boise  
Robert E. Krueger, Meridian  
John and Elizabeth Laden-Losch, Island Park  
Brad and Teresa Little, Emmett  
Irv and Trudy Littman, Boise  
Todd Maddock, Lewiston  
Kevin and Debbie McDonald, Boise  
Michael and Kathryn McNichols, Lewiston  
Peter and Barrie O'Neill, Boise  
Skip and Esther Oppenheimer, Boise



Carolyn D. Patrick, Emmett  
 Margaret A. Plastino, Idaho Falls  
 Park and Sharon Price, Idaho Falls  
 Allen and Jolean Quimby, Boise  
 Timothy and Wanda Quinn,  
 Coeur d'Alene  
 Richard and Georgiann Raimondi, Boise  
 Earl and Jodi Reynolds, Boise  
 James Roper, Burley  
 John and Enid Runft, Boise  
 Todd and Amy Rustad, Boise  
 David B. Shaw, Emmett  
 Adelia G. Simplot, Boise  
 Jordan and Mary Smith, Salmon  
 James and Cindy Todeschi, Eagle  
 Stephen and Carol Trott, Boise  
 Thomas and Charlotte Unger, Ketchum  
 Arthur and Laura Vailas, Pocatello  
 Alan and Sherry Van Orden, Pocatello  
 Mary Wagers, Boise  
 H. James and Stephanie White, Boise  
 Rosemarie Wimer, Boise  
 James and Marlene Wogsland,  
 Hayden Lake  
 Raymond Wolfe, Caldwell  
 Paul and Judy Yochum, Pocatello

## SUSTAINER

(MEMBERSHIP OF \$100-\$249)

Lawrence and Bertha Allsberry,  
 Pocatello  
 Don and Judy Atkinson, Ketchum  
 Brian and Karen Ballard, Boise  
 Britt and Cynthia Bambic, Boise  
 David and Marlene Barber, Boise  
 Robert D. Barclay, Boise  
 Norman and Ellen Batt, Caldwell  
 Joseph and Janet Bejsovec, Boise  
 Robert Lantz and Cynthia Berlin-Lantz,  
 Rupert  
 Harvey and Myrna Bickett, Gooding  
 W. Kurt and Lin Birkenhagen, Pocatello  
 John and Sandra Bishop, Boise  
 Barbara A. Botsch, Sandpoint  
 Susan H. Bower, Idaho Falls  
 C. Richard and Vonnice Lue Broulim,  
 Rigby  
 Jeff and Melissa Brouman, Boise  
 Barbara B. Brown, Idaho Falls  
 Howard and Carol Burnett, Pocatello  
 Stewart and Mary Butler, Hayden Lake  
 Lawrence and Sandra Calkins, Waldport,  
 OR  
 Cindy L. Campbell, Blackfoot  
 Lauren Carlson, Boise  
 James and Nora Carpenter, Boise  
 Robert and Elaine Carpenter, Caldwell  
 Pete and Freda Cenarrusa, Boise  
 Don and Dolores Chapman, McCall  
 Louis Christensen, Driggs  
 Donald and Joann Cissel, Logandale, NV  
 Richard Clemens, Boise  
 Linda J. Cook, Idaho Falls  
 Richard E. Cooke, CLU, ChFC, Boise  
 James and Peggy Countryman,  
 Coeur d'Alene  
 Shirley L. Crowe, Boise  
 Lee and Lori Cullen, Hayden Lake  
 Clyde and Vieno Culp, Rochester, MN  
 James and Candy Dale, Boise  
 Bill and Bernadean Daniels, Boise

Judd and Diane DeBoer, Boise  
 Thomas and Linda Dixon, Boise  
 Del and Arlene Dodd, McCall  
 Paul Dubman and Diane Newton, Boise  
 Hugh and Beverly Duncan, Boise  
 A. Dale, Eagle  
 Jack and Robin Dyck, Sandpoint  
 Roy and Frances Ellsworth, Boise  
 Andrew and Shannon Erstad, Boise  
 Kenneth and Valaree Estep, Arbon  
 John and Lola Evans, Burley  
 Gary and Carolyn Fletcher, Boise  
 Kent and Kim Fletcher, Burley  
 Wayne and Margaret Fuller, Weiser  
 Myron and Elfriede Gabbert, McCall  
 Bonnie W. Gardner, Blackfoot  
 Richard and Peggy Garvin, Pocatello  
 David Giles, Eagle  
 William and Gratia Griffith, Hayden  
 Mark and Debora Grigg, Albion  
 George and Florence Grismer, Post Falls  
 Gary and Joanne Gunther, Boise  
 Terry and Linda Hale, Idaho Falls  
 David and Tiffanie Hanks, Fairfield  
 Orval and June Hansen, Arlington, VA  
 Leo and Pauline Harf, Boise  
 Mark and Christine Hatch, Idaho Falls  
 James and Gail Hawkins, Coeur d'Alene  
 Robert and Donna-Marie Hayes, Boise  
 N. Charles and Polly Hedemark, Boise  
 Leland and Brenda Heinrich, Cascade  
 Patricia J. Heldt, Cambridge  
 Tom and Shana Hennessey,  
 Mountain Home  
 Patrick and Karen Hermanson, Pocatello  
 Dale and Ramona Higer, Boise  
 Gene and Rosie Hill, Boise  
 Virginia Holden, Idaho Falls  
 John and Deb Holleran, Boise  
 Robert and Leslee Hoover, Caldwell  
 Ronald and Mary Hughes, Boise  
 Jack and Sylvia Hunt, Caldwell  
 Sara Ifft, Pocatello  
 Donald and Dorothy Jacklin, Post Falls  
 Doyle Jacklin, Coeur d'Alene  
 Bill and Jacqueline Jackson, Boise  
 D. Blaine and Cynthia Jacobson, Boise  
 Heather Jauregui, Boise  
 E. G. and Billye Jenkins, Caldwell  
 Peter and Carolyn Johnson, McCall  
 Joseph and Cynthia Jordan, Boise  
 Stephen and Cheryl Kaatz, Buhl  
 Daniel and Pamela Keller, Preston  
 Philip and Jo Ella Kleffner, Moscow  
 Leo M. Knudson, Pocatello  
 R. Stanwood and Sharon Kohls, Hayden  
 Peter Kozisek and Julia Robinson, Boise  
 Art and Sherry Krulitz, Pinehurst  
 Arthur and Annaliese Kull, Idaho Falls  
 Lynn Kuwahara, Idaho City  
 David and Patricia Lachiondo, Boise  
 Howard and Beverly Lancaster, Dalton  
 Gardens  
 James and Sandra Lancaster, Emmett  
 Mike and Ann Lane, Salmon  
 Dale and Rose Lavigne, Osburn  
 Thomas and Mary Lay, Eagle  
 Richard and Yvonne Lierz, Boise  
 Bob and Tena Lokken, Boise  
 Brian and Karen Loosli, Ashton  
 Scot and Christina Ludwig, Boise  
 Gregory and Kathleen Maag, Pocatello

Bill and Lori McCann, Lewiston  
 James McFadden, Idaho Falls  
 Patrick and Karen McGahan, Idaho Falls  
 James and Willa McLaughlin, Ketchum  
 Robert and Rita Mecham, Spokane, WA  
 Dennis and Donna Meier, Boise  
 Chris and Kris Mikkelsen, Spokane, WA  
 Josephine N. Miller, Boise  
 Walter Minnick and  
 A. K. Lienhart-Minnick, Boise  
 Bob and Jeanie Mooney, Boise  
 William and Mary Moore, Caldwell  
 Robert and Mary Lee Morrell, Boise  
 Joseph and Lynn Morris, Coeur d'Alene  
 Dean and Judy Mortimer, Idaho Falls  
 Museum of Idaho, Idaho Falls\*  
 Robert and Rhonda Naftz, Pocatello  
 James and Linda Neeley, Idaho Falls  
 Walter and Patricia Nelson, Gooding  
 Roger and Sharon Nelson,  
 Coeur d'Alene  
 David and Yoshie Nordling, Eagle  
 Philip Nuxoll and Deborah Snyder,  
 Lewiston  
 T. Douglas and Nancy O'Brien,  
 Idaho Falls  
 John and Norma Odiaga, Jerome  
 F. Edward and Jeanne Osborne, Boise  
 John Paul, Boise  
 Alan and Wendy Pesky, Ketchum  
 Dale and Mary Ellen Peterson, Caldwell  
 Steven and JoAnn Peterson, Twin Falls  
 Tom and Michelle Praggastis, Sun Valley  
 Preston School District #201, Preston\*  
 Donald and Rose Price, Nampa  
 Thomas and MaryLou Puckett,  
 Nezperce  
 Richard and Mary Ellen Pugh,  
 Cambridge  
 Bonnie Quinn and John Givens, Boise  
 Madelyn D. Rawlinson, Seattle, WA  
 Philip and Jill Reed, Boise  
 Malcolm and Carol Renfrew, Moscow  
 Lawrence and Marcia Rigby,  
 Soda Springs  
 Richard and Rowena Roberge, Caldwell  
 Mike and Amy Roe, Payette  
 Hazel Rose, Idaho Falls  
 John and Karen Rosholt, Twin Falls  
 Bryant and Valerie Rudd, Eagle  
 Benjamin Rydalch and Laura Bettis,  
 Boise  
 Maria Salazar, Emmett  
 James and Mary Schmidt, Grangeville  
 Gail and Nannette Siemen, Pocatello  
 Don and Mary Jean Simis, Gooding  
 Esther Simplot, Boise  
 Paula Brown Sinclair, Twin Falls  
 Dale and Victoria Smith, King Hill  
 N. Randy and LaDean Smith, Pocatello  
 Craig and Jane Spencer, Grangeville  
 Mary Lu Spencer, Boise  
 Norman C. Steadman, Weippe  
 Ralph Steele, Idaho Falls  
 W. Clinton and Michelle Stennett,  
 Ketchum  
 Edward and Dorothy Stimpson, Boise  
 Barbara Taylor, Preston  
 William and Patricia Taylor, Moscow  
 Wayne and Peggy Thiessen, Boise  
 Margaret Thomas, Boise

John and Jan Thornton, Scio, OR  
Kiki Tidwell, Ketchum  
Katherine S. Vogel, Emmett  
Marc and Nancy Sue Wallace,  
Hayden Lake  
Robin and Mary Wallis, Boise  
Barry Watson, Post Falls  
Scott and Jennifer Wayman,  
Coeur d'Alene  
Bryan Wewers, Boise  
Alan and Nelada White, Preston  
Gordon Williamson and Helen  
Cople-Williamson, Boise  
David and Betty Willman, Boise  
Jack and Mary Pat Winderl, Eagle  
Marcia L. Wing, Boise  
Kathy Winterton, Boise  
Dennis and Valene Winward, Pocatello  
Tyson and Janelle Wise, Boise  
Richard and Dawn Wittman, Culdesac

## SUPPORTER

(MEMBERSHIP OF \$50-\$99)

Andrew and Debra Akers, Pocatello  
Bill and Elizabeth Allen, Salmon  
Jill and Ron Anderson, Rexburg  
Jerry and Mildred Asker, Grangeville  
John and Shirley Atteberry, Cambridge  
Fred Belzer and Theresa Kaufmann,  
Pocatello  
Stewart Carrington and Hope  
Benedict, Salmon  
Jean Betebenner, Boise  
Melvin E. Beutler, Dayton  
LaRue and Bernice Bevington,  
Meridian  
Ernest Blackwelder and Sheila  
Hennessey, Chevy Chase, MD  
Dan and Brenda Blitman, Kuna  
William and Karla Bodnar, Boise  
Roger and Donna Boe, Pocatello  
Ronald and Patricia Bolinger,  
American Falls  
Richard and Aris Boyle, Idaho Falls  
Michael and Sylvia Boyle, Boise  
Stephen and Anne Brown, Boise  
Dean and Judy Buffington, Boise  
Doris Burnett, Pocatello  
E. Caldwell, Malad City  
Donald W. Carleton, Moscow  
Joan D. Carley, Boise  
Annie Chalfant, Boise  
Lynda Campbell Clark, Nampa  
David and Monica Clements, Eagle  
Leo and Lulu Mae Coates, Jerome  
Bernice B. Comstock, Boise  
Charles and Jacqueline Crist, Boise  
Gregory and Paula Culet, Caldwell  
Marilyn Dalby, Sandpoint  
D. Allen and Sandra Dalton, Boise  
Robert R. Dargatz, Stanley  
Charles Davis, Boise  
Natalie B. DelRio, Berkeley, CA  
Rick and Christine Dinning,  
Bonners Ferry  
Donna Donaldson, Boise  
David and Teresa Ducharme,  
Bellevue, WA

O. Keener Earle and Karen Moore,  
Idaho Falls  
Stewart and Mary Edwards, Meridian  
City of Emmett, Emmett\*  
James and Dawna Fazio, Moscow  
Michael and Brenda Felton, Buhl  
Richard and Georgia Fenton, Ketchum  
Allen and Raina Frei, Craigmont  
William and Gay Fruehling, Ketchum  
Edson and Patricia Fujii, Boise  
Steven R. Fuller, Preston  
Marshall Brown and Jeanette Germain,  
Boise  
Stuart Goldstein, Moscow  
Margaret Gorringer, Boise  
Joseph Grismer, Wallace  
Todd and Angela Groberg, Idaho Falls  
Dan and Cindy Hammes, St. Maries  
Ralph W. Hansen, Boise  
Norbert and Eileen Hartmann,  
Monmouth, OR  
Debra A. Heise, Sandpoint  
Jerry and Katherine Helgeson, Boise  
Irv Baldwin and Betsy Hill, Idaho City  
Craig and Mary Hobdey, Gooding  
Mark and Lynn Hofflund, Boise  
Monica Hopkins, Boise  
James and Wendy Jaquet, Ketchum  
Lucinda and Richard Jardine,  
Twin Falls  
Amy Jauregui, Boise  
Daniel and Carmelyn Johnson, Boise  
Larry Johnson, Caldwell  
June E. Judd, St. Maries  
Virginia Kelly, Pocatello  
Marcia Kent, Hailey  
Randy and Debra Kern, Idaho Falls  
Jon and Sharon Kimberling, Moscow  
Daniel and Cheryl Knighton, Meridian  
Edward and Marjorie Kuchynka,  
Weippe  
Elliott and Candice Larsen, Preston  
David and Joan Lindsay, St Maries  
Paul and Katie Link, Pocatello  
David A. Little, Emmett  
Arthur and Dorothy Long, Hope  
Robert and Ann Loucks, Salmon  
Preston and Jody Mabe, Garden Valley  
Beth E. Markley, Boise  
Lisa Marshall, Boise  
Gary Maxwell, Sandpoint  
Tim and Jana McCarthy, Meridian  
John and Mary McGown, Boise  
J. Michael and Theresa McLeod, Boise  
Michael and Martha McMurray, Eagle  
Donald Mitchell, Boise  
Christopher and Pam Moore, Lewiston  
Dorothy Murphy, Boise  
Vicki Murphy, Boise  
Chris and Toni Nelson, Boise  
Randall and Melissa Nelson, Boise  
Ryan and Barbara Nelson,  
Alexandria, VA  
Mike and Annina Nielsen, Coolin  
Herald and Donna Nokes, McCall  
Rich E. Orme, St. Anthony  
Owen and Janet Orndorff, Boise  
Mark Ingram and Julie Oxarango-  
Ingram, Shoshone  
Michael and Cathryn Pankau,  
Idaho Falls  
Walter and Genevieve Paroni,  
Post Falls

John and Jackie Parrish, Boise  
Jeffrey Smith and Linda Payne Smith,  
Boise  
Kathleen W. Pidgeon, Boise  
Robert and Hayley Potter, Idaho Falls  
Nick and Sharon Purdy, Picabo  
Henry and Susan Reents, Boise  
Kenneth and Pat Reiman, Kuna  
Stephen and Julie Rice, Lewiston  
Virginia Ricketts, Jerome  
A. Anita Rognas, Lewiston  
Susan K. Rope, Idaho Falls  
Julia and Carl Rundberg, Boise  
Don and Barbara Scott, Boise  
Catherine Shalz, Boise  
Kenneth and Janet Sherman, Boise  
Barbara P. Shinn, Boise  
Marion and Lorena Shinn, Lewiston  
Steven and Crystal Shropshire,  
Pocatello  
Leon Smith and Janice Mittleider-  
Smith, Twin Falls  
Steve and Marsha Smylie, Boise  
Jack Stillinger and Dorothy Snowball,  
Boise  
Patsy L. Sorenson, Coeur d'Alene  
Randy and Molly Steele, Lewiston  
Osborn and Shirley Stenberg, Boise  
Spencer and Evelyn Strand, Challis  
Robert and Brittany Strebel, Logan, UT  
Edwin and Barbara Strickfaden,  
Salmon  
Robert and Mary Templin, Post Falls  
Carolyn A. Terteling, Boise  
Tom and Susan Thilo, Coeur d'Alene  
Craig and Linda Thomas, Montpelier  
James and Karin Thompson, Boise  
LeAnn Trautman, Winchester  
Craig and Annie Tribken, Boise  
Nicholas and Tacia Tsakrios, Pocatello  
Juno Van Ocker, Boise  
Steve and Tamara Verby, Sandpoint  
Paul J. Villano, Pocatello  
Stephen Wagner, Idaho Falls  
Margaret Watson, Parma  
Connie Weaver, Boise  
Dwight and Leann Wicks, Kooskia  
Gayle Wilde, Meridian  
Jeff and Carla Wilkins, Grangeville  
Robert and Michele Williams,  
Dansville, CA  
Monte and Helen Wilson, Boise  
Mike and Carol Wilson, Coeur d'Alene  
David and Shannon Wimer,  
Grangeville  
Mary Lee Wood, Parma  
R. K. Woodhead, Boise  
Stephanie Worrell, Boise  
Christopher and Nicole Young,  
Logan, UT

## DONOR

(MEMBERSHIP OF \$25-\$49)

Louise Barney, Boise  
Joe H. Berenter, Boise  
Rocky Bogert, Boise  
Isabel Bond, Moscow  
Terry Bonner, Midvale  
Mary Boone, New Meadows  
Susan Borowicz, Elk City  
Dorothy Brassez, Boise  
Isabel J. Brassez, Boise

Edith M. Campbell, Coeur d'Alene  
 Trish Checketts, Preston  
 Tanya Chesnut, Post Falls  
 Marie S. Christofferson, Pocatello  
 Jonalyn R. Clayton, Hayden  
 Sherry Colyer, Bruneau  
 Dan Dickerson, Fruitland  
 Wiley Dobbs, Twin Falls  
 Michael Doellman, Pocatello  
 Marcia L. Donner, Twin Falls  
 Joan Downing, Pocatello  
 Margaret A. Duncan, Lewiston  
 Kathy Ellis, Boise  
 Ted E. Ellis, Garden City  
 Karen Louise Falk, Boise  
 R. Starr Farish, Caldwell  
 Reeta R. Farr, Ola  
 Larry Frank, Cambridge  
 Ralph S. Gorton, Jr., Boise  
 Robert Grempe, Boise  
 Mildred Hamilton, Lewiston  
 Patricia A. Harberd, Weiser  
 Pam Haynes, Meridian  
 Eloise Helbling, Moscow  
 Carl Hendricks, Naples  
 Thomas J. Holmes, Pocatello  
 William House, Idaho Falls  
 Barbara Huguenin, Sandpoint  
 Richard Jackson, Emmett  
 Ernest Jensen, Idaho Falls  
 Byron Johnson, Boise  
 Gregory E. Johnson, Kamiah  
 Kenneth E. Johnson, Boise  
 Cary J. Jones, Blackfoot  
 Monica Jones, Orofino  
 Gail LeBow, Boise  
 Elsie Lillibridge, Pinehurst  
 Barbara McGann, Eagle  
 John W. McHugh, Post Falls  
 Cecilia M. Merz, Boise  
 Michael Miller, Post Falls  
 Patty A. Miller, Boise  
 Mitch Minnette, Nampa  
 Sue Morris, Spokane, WA  
 Eileen Mundorff, Boise  
 Jo Murray Demoro, Ketchum  
 Hilarie Neely, Ketchum  
 Marcella Nelson, Sandpoint  
 Helen Newton, Sandpoint  
 Wendy Nieman, Sandpoint  
 Dennis O'Brien, Wallace  
 Bonnie K. Parden, Hayden Lake  
 Sharon Parry, Idaho Falls  
 Sue Phillips, Elk City  
 Paul Poorman, Boise  
 Linda Rasmussen, Grace  
 Louise Regelin, Moscow  
 Carlos Roundy, Rupert  
 Michon Rozmajzl, Twin Falls  
 Marilyn Sabella, Sandpoint  
 Jan Scharnweber, Coeur d'Alene  
 Shirley Severn, Boise  
 Janelle Shields, Hope  
 Jane N. Slattery, Boise  
 Carol E. Smith, Garden Valley  
 Lee Smith, Irwin  
 Loyce Smith, Boise  
 Martha H. Smith, Boise  
 Frances Spofford, Boise  
 Richard H. Stallings, Pocatello  
 Dr. Jack Starr, Tacoma, WA  
 James A. Steele, Boise  
 Joan E. Sullivan, McCall

John F. Tate, Fairfax, VA  
 Craig Thomas, Pocatello  
 Gloria Jean Thomas, Malad  
 Thomas F. Trail, Moscow  
 Pamela Tucker, Hailey  
 Irene V. Victory, Boise  
 Richard Wandrocke, Coeur d'Alene

Myrna Weikal, Midvale  
 Jennifer Wheeler, Boise  
 Dot Wiggins, Eagle  
 Beverly Williams, Boise  
 Roger Woolley, Preston

## Elk Bend Quick Response Unit: Bringing Electricity to a New Building



When there is a highway accident or medical emergency near the tiny community of Elk Bend, located between Challis and Salmon, the Elk Bend Quick Response Unit in Lemhi County gets the first call. The 11 volunteers who make up the unit provide emergency medical assistance until an ambulance can arrive from Salmon, 23 miles away.

The unit had been parking its truck in a member's carport. It was not secure, and the truck also was exposed to the weather. The Steele-Reese Foundation gave the unit a \$50,000 grant to buy land and construct a building to house the truck, but it didn't go quite far enough. The Idaho Community Foundation added \$3,000 for a power pole needed to bring electricity to the site.

"We've been known to save a life or two," said Tom McClenahan, president of the unit, which is the first responder in an area that covers approximately 300 square miles, including 16 miles of the Salmon River. "With the ICF grant, we were able to obtain the power pole in a timely manner, and that really helped us. We are grateful to organizations such as the Idaho Community Foundation and the Steele-Reese Foundation. Without them, we could not have raised enough money to do our project," he added. "Our only income is from grants and donations, as we do not charge for our emergency services."

\* *Affiliate member*





# Leading on Your Behalf

## BOARD OF DIRECTORS

### OFFICERS

DOUGLAS R. NELSON  
Chairman  
JOSEPH W. MARSHALL  
Vice Chairman  
ALICE E. HENNESSY  
Interim President, CEO

DIANE PLASTINO GRAVES  
Secretary  
IRVING LITTMAN  
Treasurer



**JOHN BENNETT**  
Grangeville  
(2) (5) (7)



**MARK BUCKALEW**  
Pocatello  
(2) (5)



**DOUG CHADDERDON**  
Coeur d'Alene  
(1) (3) (4)



**LARRY COPE**  
Buhl  
(2) (5)



**JEAN ELSAESSER**  
Priest River  
(2) (5)



**SANDRA L.S. FERY**  
Boise  
(1) (7)



**DIANE PLASTINO GRAVES**  
Boise  
(2) (5) (6) (1)



**RALPH M. HARTWELL**  
Idaho Falls  
(1) (2) (6) (7)



**SUS HELPENSTELL**  
Nampa  
(1) (2) (5) (6)

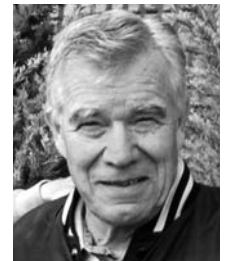

**FLIP KLEFFNER**  
Moscow  
(2) (5)



**DAN KELLER**  
Preston  
(2) (5)



**IRVING LITTMAN**  
Boise  
(1) (3) (4)



**PATSY LODGE**  
Caldwell  
(2) (5)



**TODD MADDOCK**  
Lewiston  
(5) (6)



**JOSEPH W. MARSHALL**  
Boise  
(1) (2) (3) (5) (6)



**MICHAEL MCBRIDE**  
Twin Falls  
(2) (5) (7)



**DOUGLAS R. NELSON**  
Idaho Falls  
(1)



**RON SALI**  
Eagle  
(2) (4) (5)



**JORDAN P. SMITH**  
Salmon  
(2)



**TRICIA SWARTLING**  
Ketchum  
(2) (5)

**Committee Assignments:** (1) Executive Committee (2) Asset Development Committee (3) Audit Committee (4) Investment Committee (Also includes Mike McMurray, Roger Martell, and Park Price III) (5) Grants Committee (6) Nominating Committee (7) Marketing Committee (Also includes Bill Drake)



**ALAN VAN ORDEN**  
Pocatello  
(2) (4) (5)



**MARC WALLACE**  
Hayden Lake  
(2) (5) (6)

## REGIONAL GRANTS PANEL MEMBERS

### EASTERN REGION

Jill Anderson, Rexburg  
Hope Benedict, Salmon  
Ron Bolinger, American Falls  
Carol Burnett, Pocatello  
Cindy Campbell, Blackfoot  
Louis Christensen, Driggs  
Kerrie Cope, Montevieu  
Mike Hess, Malad  
Virginia Willard, Idaho Falls  
Anne Hopkins, Idaho Falls  
Karen Loosli, Ashton  
Lawrence Rigby, Soda Springs  
Jordan P. Smith, Salmon  
Evelyn Strand, Challis  
Roger Woolley, Preston

*Panel Service Ended in 2008*

Carole McWilliam, Pocatello  
ICF lost a valued friend with the death of Verlyn Parker of Montpelier

### SOUTHWESTERN REGION

Cyndy Berlin-Lantz, Rupert  
Laura Bettis, Boise  
Hank Boomer, McCall  
Sherry Colyer, Bruneau  
Kim Fletcher, Burley  
Bill Gilbert, Boise  
Sus Helpenstell, Nampa  
Joe Holmes, Indian Valley  
Don Liebich, Hailey  
Elizabeth Marshall, Caldwell  
Jana McCarthy, Meridian  
Pat Nelson, Gooding  
Norma Odiaga, Jerome

### NORTHERN REGION

Joe Grismer, Wallace  
Carl Hendricks, Naples  
Donna Hutter, Sandpoint  
Flip Kleffner, Moscow  
Marjorie Kuchynka, Weippe  
David Lindsay, Saint Maries  
Todd Maddock, Lewiston  
Wanda Quinn, Coeur d'Alene  
Anna Rolphe, Hayden Lake  
Mary Schmidt, Grangeville  
LeAnn Trautman, Winchester  
Dawn Wittman, Culdesac

*Panel Service Ended in 2008*

ICF lost a valued friend with the death of Dick Rognas of Lewiston

Julie Oxarango-Ingram, Shoshone  
Lynda Rawlings, Boise  
Richard Roberge, Caldwell  
Carol Robertson, Twin Falls  
Amy Roe, Payette  
Dale Smith, King Hill

*Panel Service Ended in 2008*

Mike Felton, Buhl  
Tom Killingsworth, Boise  
Sergio Gutierrez, Nampa  
Shawn Miller, McCall

## PROFESSIONAL SERVICES

**Independent Public Auditors:**  
Eide Bailly, LLP

**Investment Managers & Consultants:**  
Dimensional Fund Advisors Inc.  
State Street Global Advisors  
Strategic Investment Solutions  
Wells Capital Management  
The Vanguard Group

**Legal Counsel:**  
John McGown, Jr.  
Hawley Troxell Ennis & Hawley LLP

**Annual Report Design:**  
Communications et al

**Web and Technical Assistance:**  
Enterprise Technology, Inc.

**Communications Consultants:**  
Jo Murray Public Relations  
Red Sky Public Relations

## STAFF

Jaime Browning  
Administrative Assistant

Lauren Carlson  
Donor Relations Officer

Steward Edwards  
Accountant

Alice E. Hennessey  
Interim President and CEO

Holly Motes  
Controller

Marc Orcutt  
Systems Specialist

Amy Stockburger  
Executive Assistant

## ADDITIONAL PUBLICATIONS AVAILABLE

To request additional copies of this report, for a list of other publications available, or for further information, please contact us.

Idaho Community Foundation  
210 West State Street  
Boise, Idaho 83702

Mailing Address:  
PO Box 8143  
Boise, Idaho 83707

(208) 342-3535  
(800) 657-5357  
(208) 342-3577 (fax)

info@idcomfdn.org (email)  
www.idcomfdn.org (website)

Kindness is a  
language which the  
deaf can hear and the  
blind can see.

— Mark Twain



Nonprofit Org.  
U.S. Postage  
PAID  
Boise, ID  
Permit No. 673



210 West State Street  
Boise, Idaho 83702

Mailing Address:  
P.O. Box 8143  
Boise, Idaho 83707-2143

208-342-3535

1-800-657-5357

208-342-3577 (fax)

[info@idcomfdn.org](mailto:info@idcomfdn.org) (e-mail)

[www.idcomfdn.org](http://www.idcomfdn.org) (website)

