

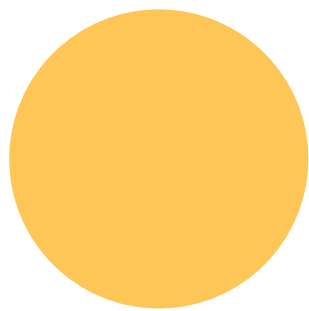

**IDAHO
COMMUNITY
FOUNDATION**

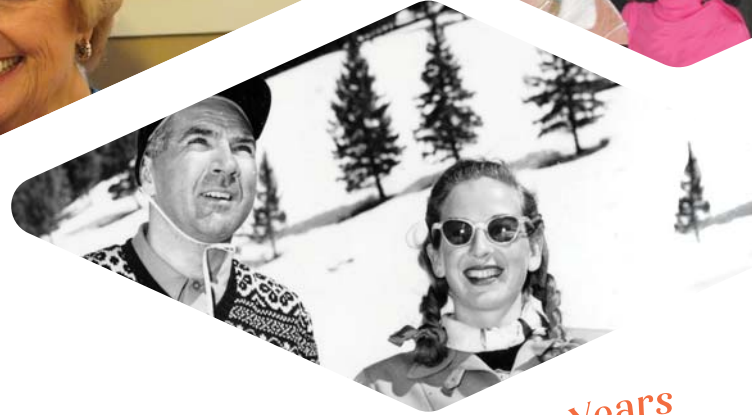

Helping You Strengthen Idaho Communities for 35 Years



ANNUAL REPORT

**2
0
2
3**

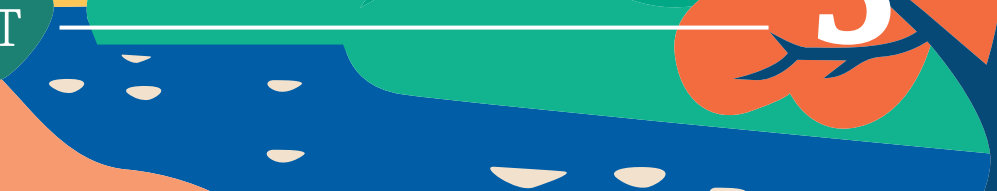

2023 At-A-Glance

GRANTS, SCHOLARSHIPS
AND ORGANIZATION
DISTRIBUTIONS

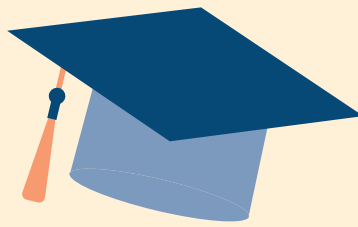

over

1,800

totaling more than

\$11.7 million

Cumulative grants, scholarships and organization distributions since 1990

more than \$177 million

CHARITABLE GIVING
FUNDS

over

688



10-YEAR RETURN ON
ENDOWED INVESTMENTS

7.0%

AVERAGE TIME
HORIZON RETURN ON
NON-ENDOWED CASH
AND INVESTMENTS

8.9%

298

LEGACY SOCIETY
MEMBERS
SUPPORTING
IDAHO THROUGH
THEIR ESTATE
PLANNING

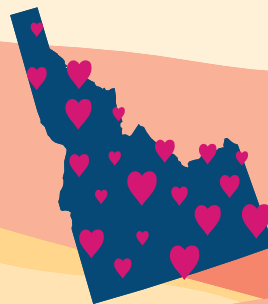

CONTRIBUTIONS AND
ORGANIZATION ADDITIONS

2,500+ totaling over \$12.1 million

TOTAL ASSETS

almost

\$251.4 million



CFNS
ACCREDITED
FOUNDATION

Confirmed in compliance
with National Standards for
U.S. Community Foundations

From Our Leaders

Earlier this year, ICF President and CEO **Steve Burns** visited Bear Lake County, completing his goal to travel to each of Idaho's 44 counties. He calls it one of the greatest journeys of his life. Board Chair **Doug Oppenheimer** asked Steve to share what he learned.

Steve: It's been one of my greatest journeys because I got to spend time in each community visiting with the people who live there, listening to their stories, gaining an understanding of their problems and learning about their dreams for their communities.

Yes, there are plenty of things that could easily divide us, but if we just all spent more time focusing on what unites us—the basic things we all want for our community—then those differences wouldn't matter so much.

Doug: As a supporter of the Idaho Community Foundation, you already know all this. You are among the people who hold your community together and who decide on a daily basis to put community first. We are proud to partner with you and help you reach your dreams for your community.

Our work is not over. In fact, it's really just begun. There is still so much more to do to take care of our communities. Despite the nearly \$12 million in grants we gave in 2023 and the \$177 million we've given in the last 35 years, Idaho communities need more help. We have pledged to involve and unite more Idahoans to grow the Foundation's grantmaking ability to \$20 million per year.

We just need more people to know we are here to help. Please help tell people about the Idaho Community Foundation. Introduce us to those people you know who want to take care of their community. Together we will build the Foundation that Idaho communities need.



On this Idaho journey I've learned three simple things.

First, that every community in Idaho wants the same exact thing. We want nice schools, for our communities to be safe, and to have decent-paying jobs. We want to be able to go to the doctor and have an affordable place to live. For people to be respectful of each other and politely disagree. To take care of those people who are less fortunate and have a few amenities, like a park or a playground and a place to get a good meal. We want places where we can play together and pray together, mourn the sad times and celebrate the good.

Second, there are amazing people in every community who care deeply about their community. I have met hundreds of people who quietly do the right thing every day.

Third, I have learned that community doesn't happen by accident. It is a daily decision. To think about the needs of others and not just yours.



Doug Oppenheimer
Board Chair



Steve Burns
President & CEO

New Funds in 2023

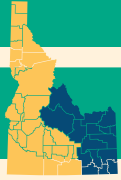

East Idaho



Carr Young Philanthropists Fund (Non-endowed, Donor Advised)

Created to support nonprofit organizations serving the Idaho Falls area's most vulnerable residents.



G.A. Blanchard Foundation Fund (Endowed, Designated)

Created to support Idaho Public TV through the Friends of IPTV, Inc.

G.A. Blanchard North Fremont Education Foundation Fund (Endowed, Designated)

Created to provide support for the North Fremont Education Foundation.

Rehle Higham Legacy Art and Dance Scholarship (Endowed, Designated)

Created by the family of Rehle Higham who taught dance and art in Shelley for over 50 years. She influenced and had an impact on many people in the area. This fund was created as a way to remember her legacy and the many lives she touched.



North Idaho

Donald W. Jacklin Fund (Non-endowed, Designated)

Created by Donald W. Jacklin to support history education in Kootenai County.

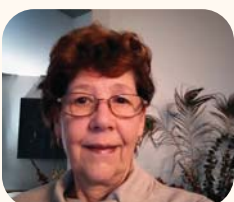

Jeanne Van Meeteren Scholarship Fund (Endowed, Scholarship)

Created by Jeanne Van Meeteren of Orofino to provide financial aid to graduates from Clearwater, Idaho, Latah, Lewis, and Nez Perce county high schools that will help rural communities flourish.

Impacting Lives through Dance

To honor her 50 years of teaching art and dance, former students of **Rehle Higham** established the Rehle Higham Legacy Art and Dance Scholarship at Shelley High School. The scholarship fund is now managed by the Idaho Community Foundation.



Teaching in her backyard studio in Shelley, **Rehle Higham** influenced thousands of southeast Idaho students. Her 8-week ballroom dance and etiquette classes were especially popular. They always concluded with a fancy dinner and dance during which students would perform in front of their parents. She passed away in March 2022.

Rehle's son **Jordan Higham** said many of his mother's former students felt the same way.

“

Countless times throughout my life I have had strangers tell me about their experience in the class and how it has helped them in life. It might have helped them get a job, make a great first impression, impress their future wife or numerous other situations.

Jordan Higham



Sorensen Magnet School of the Arts & Humanities PTO Fund (Endowed, Organization)

Created by the board of the Sorensen Magnet School of the Arts and Humanities Parent-Teacher Organization, Inc. to forever support its mission to enhance children's educational experience, encourage parent involvement, support teachers, staff and administration, enrich the educational environment through volunteer efforts, education, and financial support.

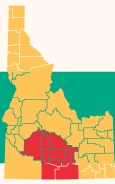

South Central Idaho



United Way of South Central Idaho - Pastoor Trust Fund (Endowed, Organization)

Created by the United Way of South Central Idaho to forever support the general operations of the E Street Community Center.

Closing a family foundation: “We knew it was the right time.”



Mary Bradof, age 21

Mary Bradof was “one of those glorious human beings that everyone loved,” recalls her daughter **Ruth Blaha** of Eagle.

“She was one of those giving souls who would invite you into her home and cook you a meal. All of our friends called her mom,” Ruth said.

In 2000, after Ruth and her husband **Bob Blaha** sold their business, they created the Mary Bradof Foundation to honor her mother. They announced it at Mary’s 80th birthday party in 2001.

“Growing up, we weren’t able to do much charitable giving – we just didn’t have much money,” Ruth recalls. “Starting the foundation was a way to start a ‘giving generation’ in the family and reach out to those in our communities who were disadvantaged in some way.”



Mary Bradof, age 85

When Mary passed away in 2020 at the age of 99, it left an enormous hole on the board of directors.

“We all felt that it wasn’t the same without my mother and we were right. Though the foundation’s mission remained we knew we had to make a change,” said Ruth. “We were sad to let it go, but we knew it was the right time.”

Ruth reached out to the Idaho Community Foundation to help close the Mary Bradof Foundation. The foundation’s final disbursement went to the 2023 Forever Idaho Regional Grant Cycle and provided grants to youth sports, arts, music and education in rural communities throughout Idaho.

“

We knew we could trust the Idaho Community Foundation to be good stewards of the money at the end. It was so seamless and easy to make the transition. ICF handled it beautifully as we let it go.

Ruth Blaha

Glossary of Terms

ICF funds can be endowed or non-endowed:

Endowed: Invested for long-term growth. A portion of the fund balance (currently 4.25%) is available for grants every year.

Non-endowed: Invested for short-term growth. The entire fund balance is available for grants every year.

Description of Funds:

Designated: Fund gives grants to the same community organization(s) every year.

Donor Advised: Fundholder selects community organizations to receive grants and can change them every year.

Field of Interest: Fundholder selects a category of community organizations (ex: arts) and/or a

region of Idaho (ex: north Idaho) to receive grants every year. Forever Idaho Field of Interest Fund grant recommendations are made by ICF’s Regional Councils.

Organization: Established by a community organization (i.e. - Nonprofit) to help it build a solid future.

Scholarship: Fundholder selects criteria for scholarship recipients and may participate in the selection process for recipients.

[Learn More](#)



New Funds in 2023

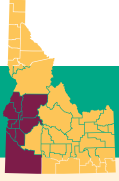

Southwest Idaho

Bob and Gail LeBow Family Fund (Non-endowed, Donor Advised)

Created by Gail LeBow and Ted LeBow to provide support to local and national charities and causes.



Chetwood Family Fund (Endowed, Donor Advised)

Created by Larry and Shirley Chetwood of Boise to support local charities and causes.

Doris Denney Forever Idaho Fund (Endowed, Forever Idaho Field of Interest)

Created by Doris Denney of Boise to support art and Idaho history organizations in rural southwest Idaho communities.



John Nelson Murray Family Fund (Endowed, Donor Advised)

Created by John Nelson Murray of Eagle to support local charities and causes.

Lincoln Family Educational Foundation Scholarship Fund (Non-endowed, Scholarship)

Created by the Lincoln Family Educational Foundation of Boise to provide financial aid to graduates of high schools in the Treasure Valley YMCA service area pursuing a degree at an accredited college, university, community college or career technical program.

Nahas Family Fund (Non-endowed, Donor Advised)

Created by Ronald and Mary Nahas of Eagle to support causes and issues that are important to them and their family.

RRDR Family Giving Fund (Non-endowed, Donor Advised)

Created by the RRDR Family Foundation to provide support to people struggling with the effects of poverty and social injustice, and to help individuals and families obtain food, shelter, clothing, education and medical care.



Sandven Family Fund (Endowed, Donor Advised)

Created by Ann M. Sandven of Boise to support local charities and causes.



SPRinG Fund (Non-endowed, Scholarship)

Created by Andrea Clark Roope and Caleb Roope of Boise to provide financial aid to students who are pursuing a post-secondary education, including career technical education, that have survived the effects of trauma in their lives.

Steve and Ann Burns Charitable Fund (Endowed, Donor Advised)

Created by Steve and Ann Burns of Boise to support local charities and causes.

The Matthew Fund (Non-endowed, Donor Advised)

Created by Daniel VanDuzor of Meridian to support the causes and nonprofits that are closest to his heart.



Tom Hogan Forever Idaho Fund (Endowed, Forever Idaho Field of Interest)

Created through the estate of Tom Hogan of Boise to support wildlife and land preservation and management in Ada and Canyon counties.

William L. and Virginia B. Woolley Fund (Endowed, Designated)

Established by the William L. and Virginia B. Woolley Trust to permanently support the Treasure Valley YMCA.

Legacy Society

Members of ICF's Legacy Society are generous donors who will continue to support Idaho communities after they've passed. We sincerely thank them for their trust in ICF to serve as steward of their charitable vision.

New Legacy Society members in 2022



Steve and Ann Burns
(Boise)



David and Michelle Crawford
(Boise)



Linda K. Fleetwood
(McCall)



Al Gariza
(Idaho Falls)



Heidi Rogers
(Coeur d'Alene)

All Legacy Society members, living and deceased

Anonymous (64)
Dorothy Adler*, Kootenai
Candi and Randy Allphin, Boise
Kay Alspaugh, Boise
Donald and Trudy Anderson, Boise
Don and Judy Atkinson, Hailey
Robert A. (Spike)*
and Judith D. Baker, Boise
Mike and Kathy Beard, Sandpoint
Bill Berg, Sagle
H. LaRue* and Bernice* Bevington,
Meridian
Lucile S. Bickett*, Gooding
Memory L. Blodgett, Buckeye, AZ
David Bohart, Nampa
Carl G. Bontrager
and Kathleen K. Lynn, Ketchum
Barbara Botsch, Sandpoint
Ernest and Carla Bratley, Sandpoint
Guy E.* Mary D.* Butterfield,
Sun Valley
Larry* and Pamela Cardinale,
Garden City
Richard and Heather Carosone,
Idaho Falls
Barbara and JP Carver, Sandpoint
Pete* and Freda Cenarrusa, Boise
Annie Chalfant, Boise
John S. Chapman*, Boise
Larry* and Shirley Chetwood, Boise
Jim and Lisa Michelle Chretien,
Eagle
Donald W.* and Joann C.* Cissel,
Idaho Falls
Trent L. and Rebecca L.* Clark,
Soda Springs
Tim and Kate Coiner, Twin Falls
Lee* and Lori Cullen, Vista, CA
Leroy and Barbara Custer, Boise
Dennis Dahl, Eagle
Pat Dailey, Gooding
Robert* and Barbara* Dargatz, Hailey
James M. David and R. Kay* Snyder,
Ammon
Thelma Dean, Bonners Ferry
Jack and Janice DeBaun, Dover
Curtis H. Eaton, Boise
Jay Edmund
and Lynda Colpin Smithman, Boise
Karen Ferguson, Boise
John B.* and Delores L. Fery, Boise
Richard C.* and Shirley I.* Fields
Boise
Donald* and Gretchen* Fraser,
Sun Valley
Allan and Fran Frost, Twin Falls
Bill and Gay Fruehling, Ketchum
Lyle Fuller, Preston
Sherryl E. and William K. Fulton,
Sagle
Gregory Garlick and Marcia Wing,
Boise
Marilyn J. George, Sandpoint
Lesley Goffinet*, Sagle
Linda Grable-Curtis, Meridian
Ron Graves
and Diane Plastino Graves, Boise
Steve and Donna Guerber, Eagle
William B. "Brack" Hale*, Ketchum

All Legacy Society members, living and deceased, continued

| | | |
|---|---|--|
| Tim and Sue Hamilton, Ketchum | Tricia L. Nance, Boise | Charles F. Story*, Boise |
| Bob and Anne Hay, Boise | Mona Noble, Mountain Home | Chuck Sundby and Gloria Beattie, Meridian |
| Guy H. Hearon*, Sandpoint | Charlotte S. Oslund*, Boise | Susan Reuling Furness Trust, Boise |
| Gretchen Albrecht Hellar*, Sandpoint | Max L.* and Wilma* Owen, Sandpoint | Tricia Swartling, Ketchum |
| Alice E. Hennessey, Boise | Genevieve M. Paroni*, Post Falls | Ben and Lauren Tassos, Boise |
| David and Jill Hitchin, Sun Valley | Dick* and Susan Parrish, Meridian | Marty Telford and Carol Eklund, Eagle |
| Thomas Robert Hogan*, Boise | Carolyn Patrick, Emmett | Tom and Sue Thilo, Hayden Lake |
| Leslee and Bob Hoover, Buckeye, AZ | Alan Pennay, Sun Valley | Jim and Karin Thompson, Medford, OR |
| Pamela K. Howard, Lewiston | Thomas D. and Vickie A. Pfeifer, Cocolalla | Jim and Melissa Thomssen, Nampa |
| Kenneth R.* and Betty J.* Huff, Boise | Albert C. Pistorius*, Hayden Lake | L. Wayne Townsend, Sandpoint |
| Ron and Mary Hughes, Boise | Doug Porter, Idaho Falls | Phyllis Harris Townsend, Sandpoint |
| Richard* and Donna Hutter, Sandpoint | Robert P. and Suzanne C. Rainville, Boise | Allyson and Scott Unzen, Sandpoint |
| Nick* and Sara* Ifft, Spokane, WA | Madelyn D. Rawlinson, Seattle, WA | Jeanne Van Meeteren, Orofino |
| Tom and Ann Jacobs, Eagle | Eric Remais and Joyce Gordon, Hailey | Bobbette F. Viker, Boise |
| Joseph M.* and Ella M.* Marty Family Trust, Yuba City, CA | Harlan and Barbara Renner, Dalton Gardens | Keith and Jan Walker, St. Anthony |
| Kurt* and Genola* Kandler, Ashton | Steven P. and Denise D. Roberge, Dalton Gardens | David* and Laurie Wall, Sandpoint |
| Dawn and Ken Kees, Lewiston | Bron Roberts and Jeremy Gray, Boise | Jeneal F. Wattenbarger*, Shelley |
| Kevin and Lisa King, Idaho Falls | Harold E. Rumsey, Boise | L. Dean* and Elizabeth Gay* Welch, Emmett |
| Randy and Carrie Kyrias, McCall | Thomas and Susan Saldin, Boise | Nancy Benter White, Challis |
| Donald and Nancy Bowen Longwith, Idaho Falls | Ron J. Sali, Eagle | Thomas* and Margaret Williams, Redding, CA |
| Mack and Cheryl Lopez, Nampa | Ann McCutchan Sandven, Boise | Jack and Mary Pat Winderl, Eagle |
| Clark and Gracie Lusk, Hayden | Brenda and Terry Sanford, Heyburn | Rachel Winer and Tim Breuer, Boise |
| Pam Lyford, Ketchum | Jerry* and Marcia* Selig, Phoenix, AZ | Raymond and Janice Wolfe, Caldwell |
| Todd L. Maddock, Spokane | William Severson, Caldwell | Bill Woolley, Boise |
| Eugene H. Magleby*, Idaho Falls | Judith and James Seydel, Idaho Falls | Price Worrell, Columbia, SC |
| Joe* and Patty* Marshall, Meridian | Jay and Sue Shelledy, Sagle | Clem Yonker and Lori Getts, Sandpoint |
| Bev Martin, Ola | Jim and Glena Sherman, Juliaetta | Helen K. Yuditsky, Coeur d'Alene |
| Mike and Jan McBride, Twin Falls | Walt and Kristin Sinclair, McCall | William Zanetti*, Silverton |
| John and Mary* McGown, Boise | Dorothy Snowball, Boise | |
| Pat and Lisa McMurray, Boise | Richard L. Sorensen, McMinnville, OR | |
| Rhonda Millick, Eagle | Ray and Linda Stark, Boise | |
| Bill and Lisa Mirams, Ketchum | | |
| Thomas Morgan, Boise | | |
| Mark and Holly Motes, Boise | | |

*Deceased

We sincerely apologize if there are errors or omissions in this list and encourage you to contact info@idahocf.org to correct them for future publications.

Celebrating 35 Years of Impact

We celebrated our 35th anniversary in November 2023 with a blowout gala attended by 350 of our closest friends. We were honored to present **Alice Hennessey** with the Board of Directors Forever Idaho Award and to share a pre-event champagne toast with our founding families, past board members and others who believed in the Idaho Community Foundation from the very beginning.

We kicked off our 35th year by unveiling the Idaho Community Foundation Giving Station, a vending machine that supports local nonprofits. Adding to the excitement of the night, there were several ICF fundholders, including **Governor Brad Little** and **First Lady Teresa Little**, who made live grants totaling more than \$350,000 throughout the event. It was a very special night, and we sincerely thank our sponsors and everyone who attended.



Sponsored by:

Ahrens DeAngeli Law Group | Boise Cascade | D.L. Evans Bank
Idaho Central Credit Union | Norco | Oppenheimer Companies, Inc.
U.S. Bank Private Wealth Management

Dear Partners,

Thank you for your amazing generosity to nonprofits, schools and community organizations throughout Idaho last year. This past year was an exciting one that culminated in the celebration of our 35th Anniversary in November. Since the Idaho Community Foundation's establishment in 1988, you have made a significant charitable impact in your community. **Collectively, you have given more than \$177 million in grants.** Wow!

Your generosity continued in 2023. At your request, we sent out over 1,800 grants, scholarships and organization distributions totaling more than \$11.7 million last year. In addition to strengthening Idaho communities, you and hundreds of other ICF fundholders, donors and Legacy Society members contributed more than \$12.1 million to ICF charitable giving funds in 2023. Thank you!

Those contributions are growing. Our endowed investment return for 2023 was 16.6%. Our 10-year endowed investment return was 7.0%. Our various non-endowed investment returns were also strong, as you'll see. By the end of 2023, our total assets grew to almost \$251.4 million, which will provide grants to Idaho nonprofits, schools and community organizations in the short-term and long-term.

We are grateful for what you've accomplished individually and proud of what we've accomplished together for Idaho communities. As our state grows and changes, we want to do even more for Idaho. Our goal is to award \$20 million throughout the state by our 40th anniversary in 2028.

We will continue celebrating our 35th Anniversary throughout this year. We hope you will join us when the party comes to your community.

Best wishes,



Tim Hamilton

CPA

Board Treasurer



Judith K. Ramos

MSAT, CPA

VP, Finance & Operations



Tom Killingsworth

Chair of Investment Subcommittee

Help build Idaho philanthropy



- **Please introduce** us to friends who may want to start their own ICF charitable giving fund info@idahocf.org
- **Please subscribe** to our digital publications. They are a great way to see your impact throughout Idaho.

- **Please give** to and grant from your ICF charitable giving fund. If you're not sure which Idaho organizations match your philanthropic goals, we are here to help

info@idahocf.org.

Go to www.idahocf.org and click Sign up for our Newsletter



at the bottom of the homepage or scan the QR code

Summary Consolidated Financial Statements

Statement of Financial Position

As of December 31, 2023

Assets

| | |
|---------------------------|-----------------------|
| Cash and investments | \$ 250,507,151 |
| Receivables | 112,667 |
| Property and other assets | 735,405 |
| Total Assets | \$ 251,355,223 |

Liabilities

| | |
|---------------------------------------|-------------------|
| Payables | \$ 121,547 |
| Accrued expenses | 151,740 |
| Funds held on behalf of organizations | 34,000,842 |
| Total Liabilities | 34,274,129 |

Net Assets

| | |
|---|-----------------------|
| Without donor restrictions | 216,968,427 |
| With donor restrictions | 112,667 |
| Total Net Assets | 217,081,094 |
| Total Liabilities and Net Assets | \$ 251,355,223 |

Statement of Activities

For the year ended December 31, 2023

Revenues

| | |
|-------------------------------|-------------------|
| Contributions | \$ 10,968,630 |
| Memberships and event revenue | 98,374 |
| Cash and investment earnings | 26,406,286 |
| Total Revenues | 37,473,290 |

Expenses

| | |
|--------------------------------|-------------------|
| Grants | 10,583,692 |
| Other program costs | 485,980 |
| Administrative and fundraising | 1,942,422 |
| Total Expenses | 13,012,094 |

Transfers In

| | |
|--------------------------------------|-----------------------|
| | 157,212 |
| Net Increase in Net Assets | 24,618,408 |
| Net Assets, Beginning of Year | 192,462,686 |
| Net Assets, End of Year | \$ 217,081,094 |

Asset Bridge 2022-2023

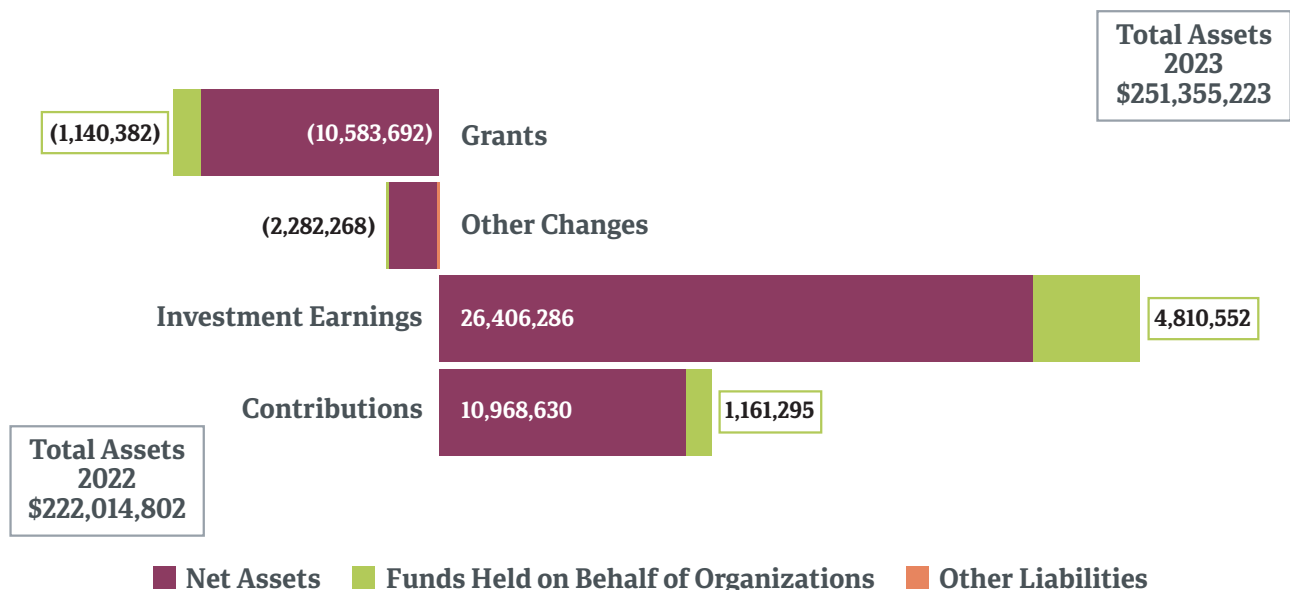

Summary amounts are presented throughout this report. Complete consolidated financial statements, with accompanying footnotes and Internal Revenue Service Form 990, will be available on our website on our Financial Stewardship page or by request.

Total Assets (in millions)

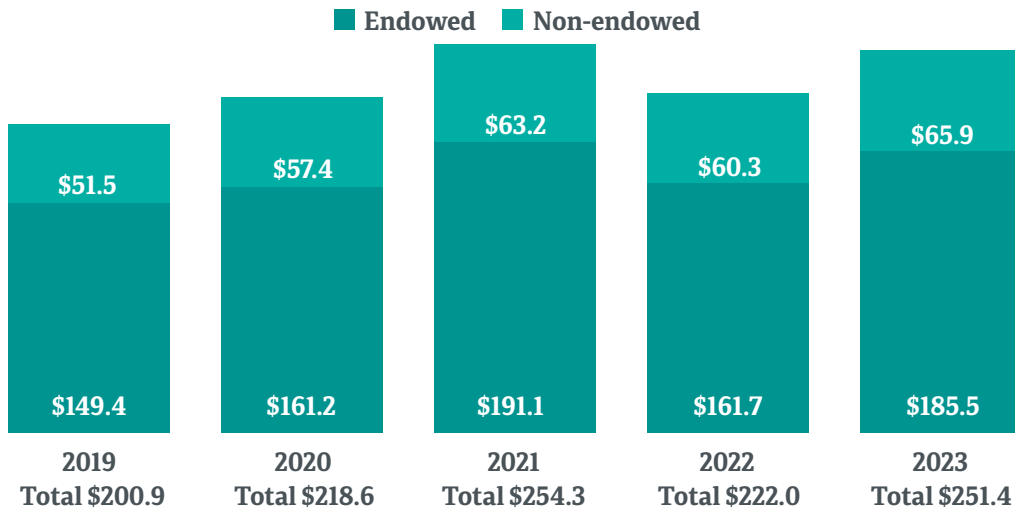

Contributions and Organization Additions by Fund Type

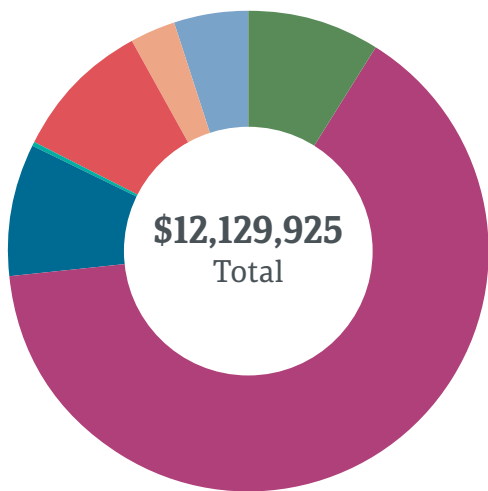

- Designated: 8.9%
- Donor Advised: 64.6%
- Field of Interest: 8.8%
- Operating: 0.3%
- Organization: 9.6%
- Scholarship: 2.9%
- Special Project: 4.9%

Grants and Organization Distributions by Impact Area

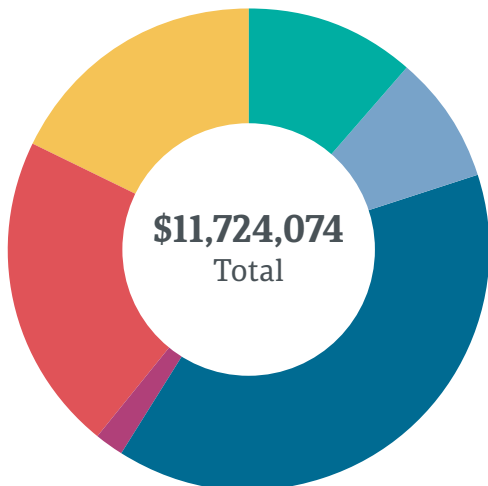

- Arts and Culture: 11.4%
- Community Benefit: 8.6%
- Educational and Economic Opportunities: 38.9%
- Environment and Animal Welfare: 2.1%
- Health and Wellness: 21.3%
- Housing Stability: 17.7%

Cash and Investments (dollars in millions)

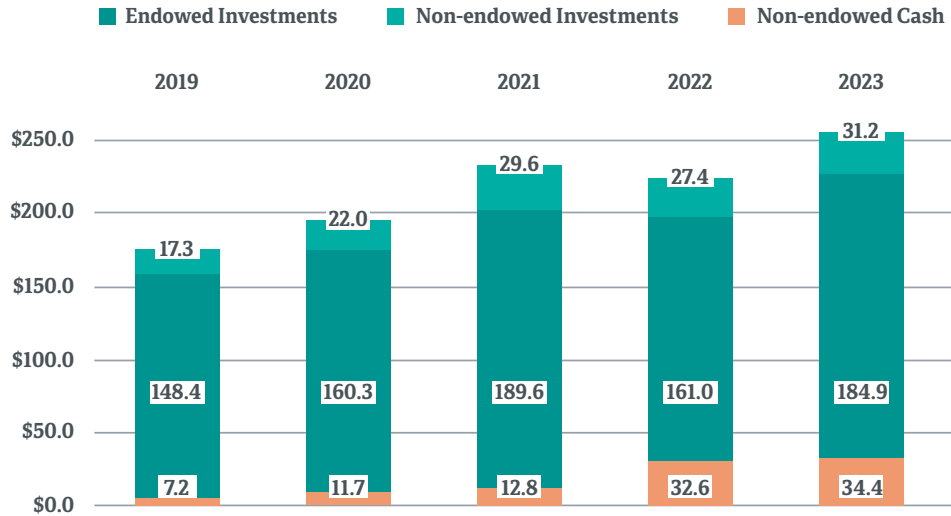

Non-ended Cash and Investments

Target Asset Allocations

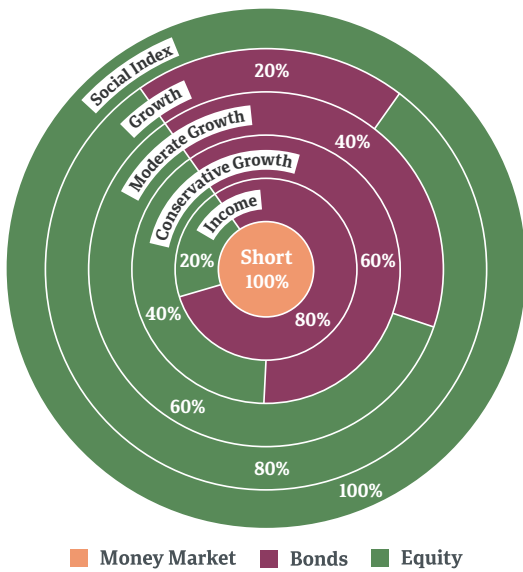

Rates of Return

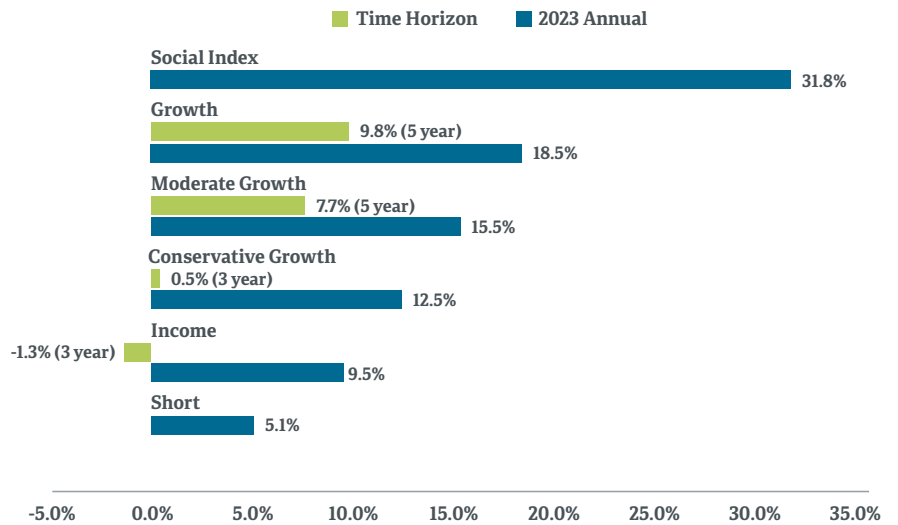

Ended Investments

Target Asset Allocation

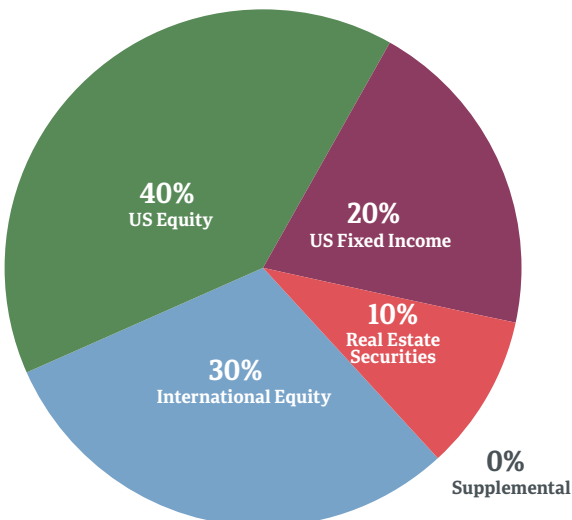

Rate of Return

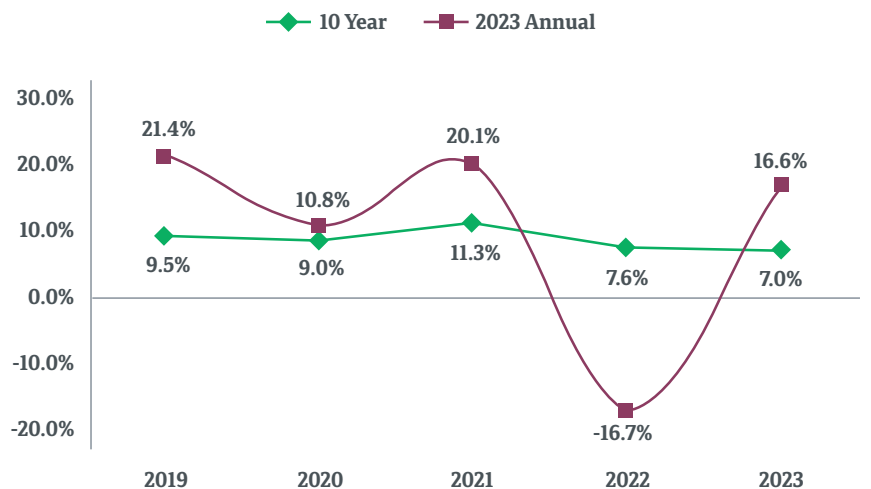

ICF Board of Directors



Doug Oppenheimer
Boise, Chair



Walt Sinclair
McCall, Vice Chair



Heidi Rogers
Coeur d'Alene, Secretary



Tim Hamilton
Ketchum, Treasurer



Candi Allphin
Boise, Immediate Past Chair



Mary Jo Ambrosiani
Sandpoint



Frances Ellsworth*
Boise



Ron Gallegos*
Pocatello

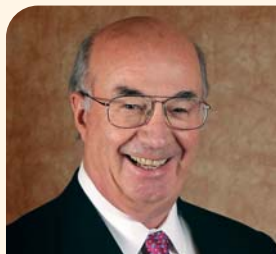

George Juetten
Boise



Tom Killingsworth
Boise



Kevin King*
Idaho Falls



Lori McCann
Lewiston



Erin Nuxoll
Eagle



Ruth Pierce
Twin Falls



Danielle Quade
Coeur d'Alene



Debra Riedel
Boise



Mary Vagner
Pocatello



Stephen Weeg
Pocatello, Executive
Committee Member

*Retired in 2023-2024

ICF Staff



Steve Burns
President and CEO



Judy Ramos
Vice President, Finance
and Operations



Rich Ballou
Philanthropic Advisor,
East



Lisa Bearg
Senior Philanthropic
Advisor



Dani Dale
Staff Accountant



Peter Faucher
Philanthropic Advisor,
North



Amanda Flater
Staff Accountant



Jenessa Hansen-Evans
Marketing and Events
Associate



Clark Hyvonen
Philanthropic Advisor,
Southwest/South Central



Kris Kamann
Senior Philanthropic
Advisor



Boone Kizer
Database and Portfolio
Administrator



Jennifer Kronberg
Director, Communications
and Marketing



Kristen Liccini
Executive and Operations
Coordinator



Zach Mars
IT Manager



Megan Perez
Accounting Manager



Savannah Slater
Data Services Coordinator



Sarah Wissenbach
Philanthropic Services
Administrator



210 W. State St.
Boise, ID 83702

208-342-3535 | www.idahocf.org

THANK YOU, VOLUNTEERS!

The Idaho Community Foundation is tremendously grateful to our outstanding volunteers who represent communities of all sizes throughout the state. We value their insights to inform our grantmaking and community impact work.

EAST REGIONAL COUNCIL

**Catherine Smith, Chair,
Bonneville County**

- Misty Benjamin, Bonneville County
 - Molly Besseris, Bannock County
 - Dave Facer, Bonneville County
 - Kevin King*, Bonneville County
 - Hailey Lusk, Power County
 - David Marotz, Madison County
 - Laura Pickard, Fremont County
 - Vaughn Rasmussen, Bear Lake County
 - Kathy Ray, Oneida County
 - Scott Smith, Bingham County
 - Tammy Stringham, Lemhi County
 - Mary Vagner, Bannock County
 - Jennifer Werlin, Teton County
- NORTH REGIONAL COUNCIL**
- Heidi Rogers, Chair, Kootenai County**
- Jan Bayer, Boundary County
 - Peg Carver, Benewah County
 - Sharon Harris, Latah County
 - Marcy Hayman, Shoshone County

ON THE COVER

Top Row:

Hokey Pokey Trio: The family of band member Larry LaPrise created the Hokey Pokey Scholarship Fund for music students at College of Southern Idaho.

Women's Gift Alliance: Our first women's giving circle partners. Our successful partnership continues to this day.

Center:

John Fery and Alice Hennessey: Fery founded the Idaho Community Foundation and Hennessey served in many roles, including twice as President & CEO.

- Mary Jahn*, Idaho County
- Susan Jacobson, Clearwater County
- Suzanne Johnson*, Nez Perce County
- Brimmon Garrett Mandell, Kootenai County
- Lori McCann, Nez Perce County
- Ray Mosman, Lewis County
- Craig Spencer, Idaho County
- Sue Thilo*, Kootenai County
- Joan Woodard, Kootenai County
- Clement Yonker, Bonner County

SOUTH CENTRAL REGIONAL COUNCIL

Carla Flores, Chair, Twin Falls County

- Armand Eckert*, Twin Falls County
 - Logan Frederickson, Blaine County
 - Tammy Jones, Minidoka County
 - Gary Klett, Elmore County
 - Julia Oxarango-Ingram, representing Lincoln County
 - Ben Reed, Jerome County
 - Trish Searle, Cassia County
 - Tricia Swartling, Blaine County
 - Linda Watkins, Twin Falls County
 - Janet Williamson, Gooding County
- SOUTHWEST REGIONAL COUNCIL**
- Frances Nagashima, Chair, Ada County**
- Trudy Anderson, Ada County
 - Sally Bouvia, Washington County
 - Sandy Fery, Ada County
 - Lindsey Harris, Valley County

Bottom Row:

Wendell and Barbara Marshall: Pocatello philanthropists whose ICF funds support southeast Idaho. Their family members continued to be deeply involved with ICF.

Donald and Gretchen Fraser: Olympic skiers (Gretchen was a gold medalist) whose ICF fund benefits Blaine County residents.

**Thank you to our
Annual Report Sponsor:**



NONPROFIT ORG
U.S. POSTAGE
PAID
BOISE, IDAHO
PERMIT NO. 679

- Sheila Hennessey*, Ada County
- Trudy Jackson, Boise County
- Sue Paul, Ada County
- David Shaw, Gem County
- LeAnn Simmons, Ada County
- John Steiner, Owyhee County
- Lauren Tassos, Ada County
- Alex Zamora, Canyon County

**DEVELOPMENT AND VISIBILITY
COMMITTEE COMMUNITY MEMBERS**

- Mary Lynn Hartwell, Idaho Falls
- Ray Stark, Boise

**GOVERNANCE COMMITTEE
COMMUNITY MEMBER**

- Steve Carr, Idaho Falls

**INVESTMENT SUBCOMMITTEE
COMMUNITY MEMBERS**

- Paul Harte, Mill Valley, CA
- Larry Johnson, Meridian
- Irv Littman, Boise
- Robert Maynard, Boise
- Mike McMurray, Eagle
- John P. Meier, San Anselmo, CA
- Park Price, Idaho Falls
- Wayne Rancourt, Boise
- Robert Schmidt, Boise
- Richelle Sugiyama, Boise

*Retired in 2023